

254E  
SSE

No. 271

PETITIONER,

E. L. Blackwood et al

Petition filed April 28 1906

Viewers appointed June 6 1906

Report filed Aug 6 1906

Date of hearing Sept 8 1906

Report approved 190

Order of survey 190

Surveyor's Report filed 190

Declared County Road 190

This petition denied

by the Board

Dec, 4, 1907

W. H. Davis

Chairman

See Book 10 Commissioners' Proceedings,

pages 131, 163, 182, - 258

Recorded, Road Book, pages

County Clerk

# Petition for Road.

To The Hon. Board of County Commissioners, of Gallatin County, Mont.:

THE UNDERSIGNED, Your petitioners, Citizens of the United States, respectfully show and represent that they are residents of and freeholders in Road District No. .... *H*....., in the County of Gallatin, State of Montana, and taxable therein for road purposes, where the road, hereinafter petitioned for, is to be located, laid out and established, if this petition be granted; that ~~the~~ proposed road is a public convenience, and, we think, the public good requires it.

Your petitioners do respectfully ask and petition that a County Road..... *H.D.*..... feet in width, to be a public highway, to be laid out, located and established.

And show

- (a) The general route of the proposed road.
- (b) Over what lands it is proposed to be established.
- (c) Who are the owners thereof.
- (d) Whether such of them as can be found, consent thereto.
- (e) Who of them do not consent.
- (f) The probable cost of such right-of-way where such consent is not had.
- (g) The necessity for and advantages of the proposed road as follows, to-wit:

commencing at the NW Corner of the South West 1/4 of the N.E. 1/4 of Sec- 25 T. 2. South Range 4 East to intersect at this point with County Road running North Between D. J. McLeod and H. J. Nash Thence running South along said line 3/4 of a mile to Section line Between Sections 25 and 36 - T. 2. S. R. 4. E. Thence East 1/2 mile along North line of said Sec. 36 Thence East One mile on Section line Between Sections 30 and 31 T. 2. S. R. 5. E. Where Proposed Road at this point will intersect with Bowman and Salesville Road

(b) See above.

(c) David M. Leod, E. F. Cambell, Ed. Blackwood, P. H. Webster, M. R. Johnson + Andrew Potter + G. R. Safley.

(d.e.) all consent except David M. Leod, M. R. Johnson + Andrew Potter who want the County to pay cost of fencing.

(f) Probably \$ 200.<sup>00</sup>

(g) A more direct and better road to market and a benefit to the public.

No. 271

Road Petition

Petitioner, E. L. Blackwood, et al.

Filed April 28, 1906

A. A. Cameron  
Cock

NAMES

- 1. E. L. Blackwood
- 2. A. B. Blackwood
- 3. R. M. Essex
- 4. P. W. Webster
- 5. J. H. French
- John Balleth
- John Balleth,

NAMES

- 6. G. F. Berryhill
- 7. J. W. Kline
- 8. J. W. Adams
- 9. J. B. Carpenter
- 10. J. C. Armstrong
- R. J. Pashan
- J. Stucky
- Geo. R. Daffley
- A. H. Sales
- E. H. Hoosh

OFFICE OF

County Clerk and Recorder,

GALLATIN COUNTY, MONTANA.

Geo. E. Davis

HON. J. L. PATTERSON,

Chairman of the Board of County Commissioners, Gallatin County, Montana.

DEAR SIR :- You are hereby notified that a petition for a County Road has been received in this office, signed by E. S. Blackwood and others

of Road District No. 4

The petition above referred to, petitions that a Road be established, commencing at the NW corner of the SW 1/4 of NE 1/4 of Sec 25, T2 S, R4 E to intersect at this point with county road ~~at~~ running north between David McLeod and H. J. Nash, thence running south along said line 3/4 mile to section line between Sec 25 + 36, T2 S, R4 E thence east 1/2 mile along north line of said Sec 36, thence east one mile between Sec 30 + 31, T2 S, R5 E to intersect with Bozeman + Sallsville road

You are hereby notified to appoint three Viewers to view the above proposed Road.

Yours, Very Respectfully,

A. A. Cameron

County Clerk and Recorder.

Dated at, Bozeman, Montana, this 6 day of June 1906.

OFFICE OF

The Board of County Commissioners,

GALLATIN COUNTY, MONTANA.

A. A. Cameron

MR. E. V. BLANKENSHIP,

County Clerk, Gallatin County, Montana.

DEAR SIR :- In pursuance of the above notice, I hereby appoint :

Matt Nebel  
John M. Roberson  
C. M. Thorpe

to act in behalf of the Board of County Commissioners as viewers of the above petitioned Road

Yours, Very Respectfully,

Geo. E. Davis

Chairman of the Board of County Commissioners, Gallatin County, Montana.

Dated at Bozeman, Montana, this 6 day of June 1906.

# Warrant for Road Viewers.

County Clerk's Office, }  
Gallatin County, Montana. }

*Copy*

Mr. C. M. Thorpe, Matt Nebel and John M. Robinson

You are hereby notified that you were duly appointed Road Viewer by

Chairman of the Board of County Commissioners of Gallatin County, Montana, on the 6th day of June 1906, to view and lay out a proposed road, as prayed for in the petition of E.L. Blackwood and others, described as follows, to-wit:

Commencing at the N.W. corner of the S.W. 1/4 of the N.E. 1/4 of Sec 25, T. 2. S. R. 4. E. to intersect at this point with County road running north between D.S. McLeod and W.J. Nash's farms, thence running south along said line 3/4 of a mile to section line between sections 25 and 36, same T. & R., thence east 1/2 mile along north line of said Sec. 36, thence east one mile on Section line between sections 30 & 31, T. 2. S. R. 5. E., to intersect with Bozeman and Salesville road

You are hereby ordered to meet, to be sworn according to law and assume the duties of your office, in company with yourselves, who were duly appointed as Viewers on said road by the Chairman of the Board of County Commissioners on the 23 day of June 1906 at 9<sup>00</sup> o'clock, A. M. at Devoe M'Leod's farm commencing at the place designated in said petition as the starting point of the road sought to be established and proceed to view and lay out the same by setting stakes, blazing trees, turning furrows, or other appropriate monuments to the terminus named in said petition, by the most practical route that you in your judgment can find. You shall notify the resident owner or agent of land over which it passes, of the proposed route; ascertain whether such owner consents thereto and the amount of damages, if any, claimed or demanded for the right of way over the same. You shall estimate the actual damage to any land over which the proposed road passes and the cost of any bridges or grading necessary. You shall report the necessity for and the public convenience to be subserved by the highway, if opened, and whether the opening thereof or the change therein proposed should be made, and make and sign a report of your proceedings, as required by law. Roads shall, in all cases, when practical, be laid out on subdivisional or section lines.

In witness whereof I hereunto set my hand, at my office this 13 day of June 1906.

*A.A. Carver*  
County Clerk,

By \_\_\_\_\_ Deputy.

# Oath of Road Viewers.

STATE OF MONTANA, }  
County of Gallatin. } ss.

I, the undersigned, having been appointed a road viewer, do hereby solemnly swear that I will faithfully and impartially perform, according to law, the duties of ROAD VIEWER, as per instructions embodied in the notice of appointment by the Board of County Commissioners.

*John M Robinson*

Subscribed and sworn to before me this 24 day  
of July 1906

*C. M. T. Hooper*  
*Co. Surveyor*

This must be returned to the County Clerk after execution.

# Oath of Road Viewers.

STATE OF MONTANA, }  
County of Gallatin. } ss.

I, the undersigned, having been appointed a road viewer, do hereby solemnly swear that I will faithfully and impartially perform, according to law, the duties of ROAD VIEWER, as per instructions embodied in the notice of appointment by the Board of County Commissioners.

*C. M. T. Hooper*

Subscribed and sworn to before me this 22nd day  
of June 1906

*A. A. Cameron*  
*County Clerk*

This must be returned to the County Clerk after execution.



# REPORT OF ROAD VIEWERS.

ROAD NO. 271

TO THE HONORABLE BOARD OF COUNTY COMMISSIONERS OF GALLATIN COUNTY, MONTANA:

We, the undersigned Road Viewers, consisting of John M. Robinson  
 + C.M. Thayer, two of the Road Viewers appointed to view  
 a proposed road running thru Co. Road at Dove Meadows,  
 to the Boyeman + Salasville Road, say that on June 23  
 appointed to view a proposed road running from 19.6 we met and on account  
 of rain adjourned until July 24.

as described in the annexed petition, say, That on the 24 day of July  
 A. D., 1906 we assembled at the place designated in the petition, as the starting point of such proposed  
 road and proceeded to view the same, and submit the following report: Walt Kirbel the  
other viewer not being present

1. The width of the proposed road, the description of the center line of the same, the length, how  
 defined, the marks and sources, grades, character of ground, description of the land and owners of the  
 same, over which the proposed road passes, and probable cost of constructing the said road, as follows:

The width of the proposed road is 40 feet.  
The description of the center line is as follows  
to wit: Beginning at the N.W. Corner of the S.W. 1/4  
of the N.E. 1/4 of Sec. 25 T. 2 S. R. 4 E. at a point  
in the County Road near Dove Meadows house thence  
South along the 1/4 Section line to the Campbell +  
Ward ditch, from this point the road to run south  
along the East side of said ditch to a point opposite  
the gulch about 800 ft. south of the N.W. Corner  
of N.E. 1/4 of Sec. 36, thence East + North-eastly running  
up the gulch to <sup>near</sup> the N.E. Corner of said Sec. 36,  
thence East along the section line between sections  
30 + 31, T. 2 S. R. 5 E. keeping south of bend in  
Farmers canal near Websters house, and running  
East between 29 + 32 to the Boyeman + Salasville  
Road, the road is defined by the U.S.  
Gov. Corners, where they exist,  
The grades will probably not exceed 10% when  
road is graded. The character of the ground  
is suitable for road building

See annexed map for names of land owners.  
 The probable cost of constructing the said road is  
 for Culverts + bridges, 210.  
 " Grading, 150  
 Total probable cost \$ 360

2. The names of the land owners who consent to give the right of way, and we hereto attach their written consent, as follows:

E. L. Blackwood, R. M. Essex, + P. W. Webster,

3. The names of the land owners who do not consent, and the amount of damages claimed by each, as follows:

D. S. McLeod claims \$40.00 for fence  
 E. F. Campbell claims \$160. for land + fence.  
 J. A. Patten " " " "  
 M. R. Johnson " " " "  
 R. Sefley " \$50 " fence

4. The estimate of damages in excess of benefits to the owner of any land over which it is proposed to run the highway, as follows:

To D. S. McLeod for fence only	\$40.00		
" E. F. Campbell for land + fence	\$60.00	\$60.00	\$120.00
" J. A. Patten for 1 3/4 acres	\$85.00	100.00	185.00
" M. R. Johnson " 12 "	5.00	65.00	105.00
" Geo. R. Sefley for land + fence			50.00
			510.00 ✓

5. The following facts, bearing upon the subject, which may be of importance to the Board:

The road is needed as an outlet for settlers and to give a more direct road to market. There are three settlements along the line of route with no public highway to their lands. We do not believe the route will be of general public benefit, but would recommend the establishment of the same provided the parties benefited bear a portion of the expense.

We believe said road to be practical and of public utility and necessity and do recommend the establishment of the same. under conditions as above stated

Dated Aug 6 1906  
 A. D., 189

John M. Robinson  
G. M. Thorpe } Road Viewers.



Sept 8, 1906  
E. P. Blackwood et al.

M. R. Johnson offers  
to accept \$50<sup>00</sup>!

J. A. Potter accepts  
\$125<sup>00</sup>.

County Clerk's Office.

Bozeman, Montana, August 7th, 1906.

Mr \_\_\_\_\_

The Board of County Commissioners of Gallatin County yesterday set apart Saturday, September 8th, 1906, at 2.00 O'clock, P.M., as the time for hearing of all parties affected or interested in the road petitioned for by E.L. Blackwood and others, which was viewed by C.M. Thorpe and J.M. Robinson on ~~August~~ July 24, 1906.

Very truly

County Clerk.

Copy of above notice mailed to E.L. Blackwood, R.M. Essex, P.W. Webster, D.S. McLeod, E.F. Campbell, J.A. Potter, M.R. Johnson and Geo. R. Safley on above date by registered mail.

# To the County of Gallatin, State of Montana:

I Hereby Agree, and consent to give 20 feet for a Right of Way  
for a County Road, ~~through~~ or along the N. Side of S.W. 1/4 of N.E. 1/4  
of Sec 25 T 25 R 4E

Sec. \_\_\_\_\_, T. \_\_\_\_\_, R. \_\_\_\_\_  
as viewed and surveyed by J.M. Robinson & C.M. Thayer  
on the 24 day of July 1906. And hereby agree to  
place my fences on said lines ~~without charge to the County~~  
for the sum of \$40.00 provided  
the County properly grade & ditch the road.  
Signed D. S. McLeod

Dated at 24 this 24 day of July 1906

## ACKNOWLEDGEMENT.

STATE OF MONTANA, }  
County of Gallatin, } ss. On this 24 day of July  
A. D. 1906, before me C. M. Thayer  
in and for said County, came D. S. McLeod.

who is personally known to me to be the person... described in and who signed the annexed consent  
for right of way and acknowledged to me that ...he had executed the same freely and voluntarily,  
for the uses and purposes therein expressed.

IN WITNESS WHEREOF, I hereunto set my hand the day and year first above written.

C. M. Thayer  
Co. Surveyor

**To the County of Gallatin, State of Montana:**

I **Hereby Agree**, and consent to give 20 feet for a Right of Way  
for a County Road, ~~through~~ along the E side of the S.E. 1/4 of  
N.W. 1/4 & the S.W. 1/4 of Sec 25 T 2 S R 4E  
From Lane meadows south to the Campbell  
Ward Hilts

as viewed ~~and surveyed~~ by John M Robinson & C M T. Harper

on the 24 day of July 1906. And hereby agree to  
place my fences on said lines ~~without charge to the County~~  
for the sum of \$160.00

Signed E. F. Campbell

Dated at \_\_\_\_\_ this \_\_\_\_\_ day of \_\_\_\_\_ 1906

**ACKNOWLEDGEMENT.**

STATE OF MONTANA, }  
County of Gallatin, } ss.

On this 24 day of July

A. D. 1906, before me County Surveyor

in and for said County, came E. F. Campbell

who is personally known to me to be the person... described in and who signed the annexed consent  
for right of way and acknowledged to me that ...he had executed the same freely and voluntarily,  
for the uses and purposes therein expressed.

IN WITNESS WHEREOF, I hereunto set my hand the day and year first above written.

C. M. T. Harper  
Co Surveyor

**To the County of Gallatin, State of Montana:**

I Hereby Agree, and consent to give 20 feet for a Right of Way  
for a County Road, ~~through~~ along the West side of the SE 1/4 of  
Sec 25 T25 R4E + 40 feet East of the Campbell + Edward  
debt. provided the road is laid out to run up the big gulch  
not taking any land along my south line  
Sec. \_\_\_\_\_, T. \_\_\_\_\_, R. \_\_\_\_\_  
as viewed and surveyed by John M. Robinson + C M Thorpe  
on the 24<sup>th</sup> day of July 1906 And hereby agree to  
place my fences on said lines without charge to the County.

Signed E. L. Blackwood

Dated at \_\_\_\_\_ this 24 day of July 1906

**ACKNOWLEDGEMENT.**

STATE OF MONTANA, }  
County of Gallatin, } ss. On this 24<sup>th</sup> day of July  
.A. D. 1906, before me C. M. Thorpe  
in and for said County, came E. L. Blackwood

who is personally known to me to be the person... described in and who signed the annexed consent  
for right of way and acknowledged to me that ...he had executed the same freely and voluntarily,  
for the uses and purposes therein expressed.

IN WITNESS WHEREOF, I hereunto set my hand the day and year first above written.

C. M. Thorpe  
Co Surveyor

# To the County of Gallatin, State of Montana:

I **Hereby Agree**, and consent to give 40 feet for a Right of Way  
for a County Road, ~~through~~ or along the N Line of N.W. 1/4 of Sec. 31  
T. 2 S. R. 5 E. with extra right of way  
whom needful to pass around the S. side  
of the Klein Schmedt Canal  
Sec. \_\_\_\_\_, T. \_\_\_\_\_, R. \_\_\_\_\_  
as viewed and surveyed by John M. Robinson & C. M. Probst  
on the 24 day of July 1906 And hereby agree to  
place my fences on said lines without charge to the County.

Signed P. W. Webster

Dated at \_\_\_\_\_ this 24 day of July 1906

## ACKNOWLEDGEMENT.

STATE OF MONTANA, }  
County of Gallatin, } ss. On this 24 day of July  
A. D. 1906, before me C. M. Probst  
in and for said County, came P. W. Webster

who is personally known to me to be the person... described in and who signed the annexed consent  
for right of way and acknowledged to me that ...he had executed the same freely and voluntarily,  
for the uses and purposes therein expressed.

IN WITNESS WHEREOF, I hereunto set my hand the day and year first above written.

C. M. Probst  
C. M. Probst



To the County of Gallatin, State of Montana:

I Hereby Agree, and consent to give 40 feet for a Right of Way

for a County Road, through or along the NE 1/4 Sec 36 T 2 S R 4 E, from N.W. Cor. S. about 800 ft to Bridge on Fences canal, thence N 2/4 along bluff to N line of said NE 1/4 thence 20 ft off the said North line of said NE 1/4

as viewed and surveyed by John M. Robinson & C.M. Pope

on the 24 day of July 1906 And hereby agree to

place my fences on said lines without charge to the County.

Signed R. M. Essex

Dated at this 24 day of July 1906

ACKNOWLEDGEMENT.

STATE OF MONTANA, } ss. County of Gallatin,

On this 24 day of July

A. D. 1906, before me Co Surveyor

in and for said County, came R.M. Essex

who is personally known to me to be the person... described in and who signed the annexed consent for right of way and acknowledged to me that he had executed the same freely and voluntarily, for the uses and purposes therein expressed.

IN WITNESS WHEREOF, I hereunto set my hand the day and year first above written.

C.M. Pope

or will give right of way up the big gulch

Geo. R. Safley

# To the County of Gallatin, State of Montana:

I **Hereby Agree**, and consent to give 20 feet for a Right of Way for a County Road, ~~through~~ or along the North side of the N.W. 1/4 of Sec. 32 T. 2 S. R. 5 E. From Bozeman + Salisbury Street West

as viewed ~~and surveyed~~ by John M. Robinson + C. M. Thorpe on the 24 day of July 1906. And hereby agree to place my fences on said lines ~~without charge to the County.~~ The County to pay for removing the old fence + furnishing + building the new fence the sum of \$50.00

Signed Geo. R. Safley

Dated at Bozeman this 6 day of Aug 1906

## ACKNOWLEDGEMENT.

STATE OF MONTANA, }  
County of Gallatin, } ss. On this 6 day of Aug.  
A. D. 1906, before me C. M. Thorpe  
in and for said County, came Geo. R. Safley

who is personally known to me to be the person... described in and who signed the annexed consent for right of way and acknowledged to me that... he had executed the same freely and voluntarily, for the uses and purposes therein expressed.

IN WITNESS WHEREOF, I hereunto set my hand the day and year first above written.

C. M. Thorpe  
Co Surveyor

REGISTRY RETURN RECEIPT.

Form No. 1548.

Received from the Postmaster at Saleville Mont.  
(Delivering office.)

Registered Letter No. 3/2 from Bozeman, Mont.  
(Office of origin.)

Addressed to E. F. Campbell  
(Name of addressee.)

Date \_\_\_\_\_, 1906  
(Date of delivery.)

When delivery is made to an agent of the addressee, both addressee's name and agent's signature must appear in this receipt.

E. F. Campbell  
(Signature or name of addressee.)

\_\_\_\_\_  
(Signature of addressee's agent.)

A registered article must not be delivered to anyone but the addressee, except upon the addressee's written order. When the above receipt has been properly signed, it must be postmarked with name of delivering office and actual date of delivery and mailed to its address, without envelope or postage.

REGISTRY RETURN RECEIPT.

Form No. 1548.

Received from the Postmaster at Bozeman, Mont.  
(Delivering office.)

Registered Letter No. 3/4 from Bozeman, Mont.  
(Office of origin.)

Addressed to J. A. Potter  
(Name of addressee.)

Date 8/11, 1906  
(Date of delivery.)

When delivery is made to an agent of the addressee, both addressee's name and agent's signature must appear in this receipt.

J. A. Potter  
(Signature or name of addressee.)

\_\_\_\_\_  
(Signature of addressee's agent.)

A registered article must not be delivered to anyone but the addressee, except upon the addressee's written order. When the above receipt has been properly signed, it must be postmarked with name of delivering office and actual date of delivery and mailed to its address, without envelope or postage.

REGISTRY RETURN RECEIPT.

Form No. 1548.

Received from the Postmaster at Bozeman, Mont.  
(Delivering office.)

Registered Letter No. 3/5 from Bozeman, Mont.  
(Office of origin.)

Addressed to M. R. Johnson  
(Name of addressee.)

Date \_\_\_\_\_, 1906  
(Date of delivery.)

When delivery is made to an agent of the addressee, both addressee's name and agent's signature must appear in this receipt.

M. R. Johnson  
(Signature or name of addressee.)

Bozeman Mont  
(Signature of addressee's agent.)

A registered article must not be delivered to anyone but the addressee, except upon the addressee's written order. When the above receipt has been properly signed, it must be postmarked with name of delivering office and actual date of delivery and mailed to its address, without envelope or postage.

REGISTRY RETURN RECEIPT.

Form No. 1548.

Received from the Postmaster at Bozeman, Mont.  
(Delivering office.)

Registered Letter No. 3/6 from Bozeman, Mont.  
(Office of origin.)

Addressed to George R. Saffley  
(Name of addressee.)

Date Aug 8, 1906  
(Date of delivery.)

When delivery is made to an agent of the addressee, both addressee's name and agent's signature must appear in this receipt.

Geo R Saffley  
(Signature or name of addressee.)

\_\_\_\_\_  
(Signature of addressee's agent.)

A registered article must not be delivered to anyone but the addressee, except upon the addressee's written order. When the above receipt has been properly signed, it must be postmarked with name of delivering office and actual date of delivery and mailed to its address, without envelope or postage.

Form No. 1548.

REGISTRY RETURN RECEIPT.

Received from the Postmaster at Saleville  
(Delivering office.)

Registered Letter No. 3/7 from Bozeman, Mont.  
(Office of origin.)

Addressed to R. M. Essex  
(Name of addressee.)

Date 8/12, 1906  
(Date of delivery.)

When delivery is made to an agent of the addressee, both addressee's name and agent's signature must appear in this receipt.

R. M. Essex  
(Signature or name of addressee.)

\_\_\_\_\_  
(Signature of addressee's agent.)

A registered article must not be delivered to anyone but the addressee, except upon the addressee's written order. When the above receipt has been properly signed, it must be postmarked with name of delivering office and actual date of delivery and mailed to its address, without envelope or postage.

Form No. 1548.

REGISTRY RETURN RECEIPT.

Received from the Postmaster at \_\_\_\_\_  
(Delivering office.)

Registered Letter No. 3/8 from Bozeman, Mont.  
(Office of origin.)

Addressed to J. H. Webster  
(Name of addressee.)

Date \_\_\_\_\_, 1906  
(Date of delivery.)

When delivery is made to an agent of the addressee, both addressee's name and agent's signature must appear in this receipt.

J. H. Webster  
(Signature or name of addressee.)

A registered article must not be delivered to anyone but the addressee, except upon the addressee's written order. When the above receipt has been properly signed, it must be postmarked with name of delivering office and actual date of delivery and mailed to its address, without envelope or postage.

REGISTRY RETURN RECEIPT.

Form No. 1548.

Received from the Postmaster at Salesville, Bozeman, Mont.  
(Delivering office.)

Registered <sup>373</sup> Letter No. 320 from Bozeman, Mont.  
(Office of origin.)

Addressed to D. S. McLeod,  
(Name of addressee.)

Date Aug 10, 1906  
(Date of delivery.)

When delivery is made to an agent of the addressee, both addressee's name and agent's signature must appear in this receipt.

D. S. McLeod  
(Signature or name of addressee.)  
D. S. McLeod  
(Signature of addressee's agent.)

A registered article must not be delivered to anyone but the addressee, except upon the addressee's written order. When the above receipt has been properly signed, it must be postmarked with name of delivering office and actual date of delivery and mailed to its address, without envelope or postage.

REGISTRY RETURN RECEIPT.

Form No. 1548.

Received from the Postmaster at Salesville, Bozeman, Mont.  
(Delivering office.)

Registered <sup>321</sup> Letter No. 379 from Bozeman, Mont.  
(Office of origin.)

Addressed to E. L. Blackwood,  
(Name of addressee.)

Date Aug 13, 1906  
(Date of delivery.)

When delivery is made to an agent of the addressee, both addressee's name and agent's signature must appear in this receipt.

E. L. Blackwood  
(Signature or name of addressee.)  
Peter Kunder  
(Signature of addressee's agent.)

A registered article must not be delivered to anyone but the addressee, except upon the addressee's written order. When the above receipt has been properly signed, it must be postmarked with name of delivering office and actual date of delivery and mailed to its address, without envelope or postage.

REGISTRY RETURN RECEIPT.

Form No. 1548.

Received from the Postmaster at Bozeman, Mont.  
(Delivering office.)

Registered <sup>5730P</sup> Letter No. 1543 from Bozeman, Mont.  
(Office of origin.)

Addressed to Matt Nibel,  
(Name of addressee.)

Date Aug 14, 1906  
(Date of delivery.)

When delivery is made to an agent of the addressee, both addressee's name and agent's signature must appear in this receipt.

Matt Nibel  
(Signature or name of addressee.)  
Matt Nibel  
(Signature of addressee's agent.)

A registered article must not be delivered to anyone but the addressee, except upon the addressee's written order. When the above receipt has been properly signed, it must be postmarked with name of delivering office and actual date of delivery and mailed to its address, without envelope or postage.

REGISTRY RETURN RECEIPT.

Form No. 1548.

Received from the Postmaster at Bozeman, Mont.  
(Delivering office.)

Registered <sup>5730P</sup> Letter No. 1544 from Bozeman, Mont.  
(Office of origin.)

Addressed to John M. Robinson,  
(Name of addressee.)

Date 4/15, 1906  
(Date of delivery.)

When delivery is made to an agent of the addressee, both addressee's name and agent's signature must appear in this receipt.

John M. Robinson  
(Signature or name of addressee.)  
John M. Robinson  
(Signature of addressee's agent.)

A registered article must not be delivered to anyone but the addressee, except upon the addressee's written order. When the above receipt has been properly signed, it must be postmarked with name of delivering office and actual date of delivery and mailed to its address, without envelope or postage.

Form No. 1548.

REGISTRY RETURN RECEIPT.

Received from the Postmaster at Bozeman, Mont.  
(Delivering office.)

Registered <sup>5730P</sup> Letter No. 545 from Bozeman, Mont.  
(Office of origin.)

Addressed to C. M. Hojope,  
(Name of addressee.)

Date 6/7, 1906  
(Date of delivery.)

C. M. Hojope  
(Signature or name of addressee.)  
Paul Hojope  
(Signature of addressee's agent.)

A registered article must not be delivered to anyone but the addressee, except upon the addressee's written order. When the above receipt has been properly signed, it must be postmarked with name of delivering office and actual date of delivery and mailed to its address, without envelope or postage.



T 2 S R 5 E

T 2 S R 4 E

21

20

19

24

23

22

28

29

30

25

26

27

33

32

31

36

35

34

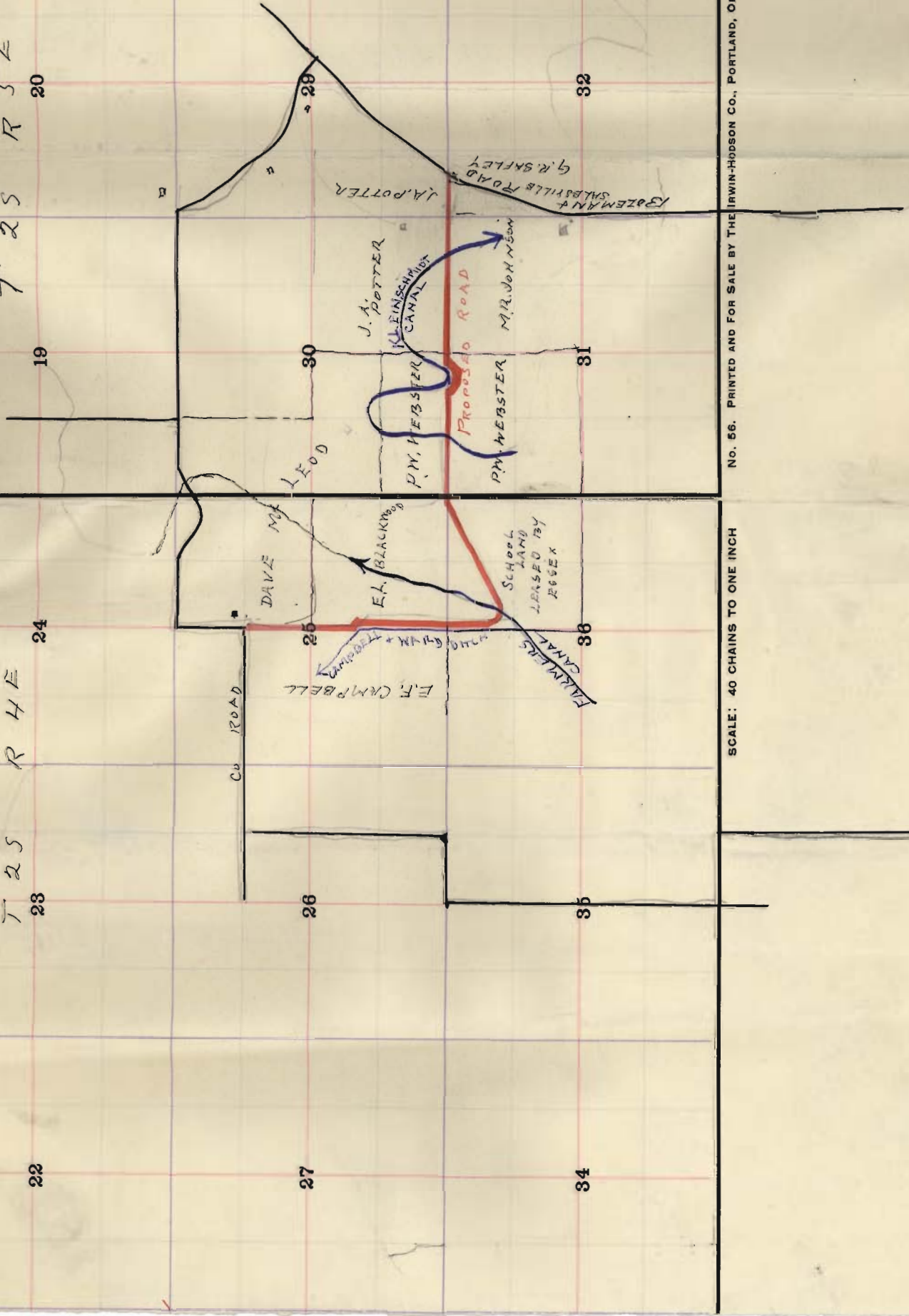

No. 56. PRINTED AND FOR SALE BY THE IRWIN-HODSON CO., PORTLAND, OR.

SCALE: 40 CHAINS TO ONE INCH