

No. 266 2N3E

PETITIONER,

A. H. Nelson et al

Petition filed Sept 8 1905

Viewers appointed Sept 8 1905

Report filed Oct. 2 1905

Date of hearing Nov 6 1905

Report approved Aug. 6<sup>th</sup> 1906

Order of survey Aug 6 1906

Surveyor's Report filed Sept 4<sup>th</sup> 1906

Declared County Road 190

Platted in Vol B. P. 27, 115, 114, & 48

See Book 10 Commissioners' Proceedings,  
pages 57, 63, 66, 163

Recorded, Road Book, pages

County Clerk

No. 266

Road Petition

Petitioner *A. M. Melancon*

Filed *Sept 8* 1905

*Filed*

*Sept 5, 1905,*

*A. A. Conway*

*Constable*

2

# Petition For Road.

To The Hon. Board of County Commissioners, of Gallatin County, Mont.:

**The Undersigned,** Your petitioners, Citizens of the United States, respectfully show and represent that they are residents of and freeholders in Road District No. 236, in the County of Gallatin, State of Montana, and taxable therein for road purposes, where the road, hereafter petitioned for, is to be located, laid out and established, if this petition be granted; that the proposed road is a public convenience, and, we think, the public good requires it.

Your petitioners do respectfully ask and petition that a County Road Sixty (60) feet in width, to be a public highway, to be laid out, located and established.

And show:

- (a) The general route of the proposed road.
- (b) Over what lands it is proposed to be established.
- (c) Who are the owners thereof.
- (d) Whether such of them as can be found, consent thereto.
- (e) Who of them do not consent.
- (f) The probable cost of such right-of-way where such consent is not had.
- (g) The necessity for and advantages of the proposed road as follows, to-wit:

A) Beginning at the N. E. Corner of the Manhattan townsite, thence running North  $1\frac{1}{2}$  miles, thence West  $\frac{1}{2}$  mile, thence North  $\frac{3}{4}$  of a mile crossing the Gallatin river, thence up along the Northern bank of the river about  $\frac{1}{4}$  of a mile to the <sup>NE corner</sup> of what is known as Nixon's Gulch, which point is one the S. E. quarter of section 27, 2 North, Range 3 East, thence running Northeasterly along the said Nixon's Gulch passing out of section 27 about the N. E. corner, continuing Northeasterly crossing section 23, striking section 14 about the south Center, thence following said gulch into section 14 to the O. P. Chisholm's Onyx quarry, thence running Northeasterly from said gulch up thru' Chisholm's Onyx property, also crossing J. C. Mc Daniels' Onyx land to the Northeast corner of section 14 and 12, thence east one mile near S. E. corner of sections 12 and 7, intersecting the now travelled road, following this road North to the creek near Poff's thence East on present road  $\frac{1}{2}$  mile thence north to creek, thence East, following present road to Mt Zion school house to the present public road.

(B) Section 27-23-14-12.

(C) See attached Map.  
 Manhattan Melting Co.  
 Manhattan Co.

Dortis Estate.

N. P. Lands.

U. S. Lands.

O. P. Chisholm.

J. C. Mcdaniels.

Bert Reynolds.

Y. E. Poff

D) None dissent who have been seen.

E) None that we know of.

F- Probably none.

G) A public highway for those residing adjacent to this proposed road to their natural trading point and for hauling their products to market also hauling of stone to the Railroad.

I sign this Bill  
 Providing when the  
 Road is moved when  
 the new stakes are  
 2 of R4E will run the  
 on sec line between st 6  
 to Town ship line near  
 school house  
 1990 J. H. Shaw

NAMES  
 1. B. F. Sanborn  
 2. H. W. Nelson  
 3. M. M. Good  
 MANHATTAN MALTING CO.  
 4. BY ~~Englund~~  
 5. J. Russell  
 Peter Kempfeldt  
 W. D. Anderson  
 G. W. Marshall,

NAMES  
 THE MANHATTAN COMPANY,  
 6. BY G. Lewis  
 MANAGER.  
 7. J. H. Spafford  
 8. D. K. ...  
 9. J. A. Davis  
 10. W. E. Jay  
 J. H. Shaw

OFFICE OF

County Clerk and Recorder,

GALLATIN COUNTY, MONTANA.

*Geo. E. Davis*  
~~Wm. J. L. PATTERSON~~

Chairman of the Board of County Commissioners, Gallatin County, Montana.

DEAR SIR:—You are hereby notified that a petition for a County Road has been received in this office, signed by *N. W. Nelson, B. F. Sanborn et al,*

of Road District No. *2*

The petition above referred to, petitions that a Road be established, commencing *at the N.E. corner of Manhattan Townsite, thence running north 1 1/2 miles, thence West 1/2 mile, thence north 3/4 mile, crossing the Gallatin river, thence up along the northern bank of river about 1/4 mile to mouth of what is known as Nixon's gulch, which point is on the S.E. 1/4 of Sec 27, T. 2 N., R. 3 E., thence northwesterly along said Nixon's gulch, passing out of Sec. 27 about the N.E. corner, continuing northwesterly crossing Sec 23, striking section 24 about the south center, and continuing further as is set forth in said petition*

You are hereby notified to appoint three Viewers to view the above proposed Road.

Yours, Very Respectfully,

*A. A. Cameron*  
County Clerk and Recorder.

Dated at, Bozeman, Montana, this *8* day of *Sept* 190*5*.

OFFICE OF

The Board of County Commissioners,

GALLATIN COUNTY, MONTANA.

*A. A. Cameron*  
MR. *E. V. BLANKENSHIP*,  
County Clerk, Gallatin County, Montana.

DEAR SIR:—In pursuance of the above notice, I hereby appoint:

*C. M. Thorpe*  
*John Cowan*  
*Sam Gibson*

to act in behalf of the Board of County Commissioners as viewers of the above petitioned Road

Yours, Very Respectfully,

*Geo. E. Davis*  
Chairman of the Board of County Commissioners, Gallatin County, Montana.

Dated at Bozeman, Montana; this *8* day of *Sept* 190*5*.

# Warrant for Road Viewers.

County Clerk's Office, }  
Gallatin County, Montana. }

Mr. *C. M. Thorpe, Samuel Gibson & John Cowan*

You are hereby notified that you were duly appointed Road Viewer by

~~Chairman~~ of the Board of County Commissioners of Gallatin County, Montana, on the *8*  
day of *September* 190*5*, to view and lay out a proposed road, as prayed for in the  
petition of *H. W. Nelson, B. F. Sanborn* and others, described as follows, to-wit:

**Beginning at the N. E. corner of the Manhattan Townsite, thence running North 1 1/2 miles, thence west 1/2 mile, thence north 3/4 mile, crossing the Gallatin river, thence along the northern bank of the river about 1/4 mile to what is known as Nixon's Gulch, which point is on the S. E. 1/4 of Sec. 27, T. 2 N. R. 3 E., thence running northeasterly along the said Nixon's Gulch passing out of Sec. 27 about the N. E. corner, thence northeasterly crossing Sec. 23, striking Sec. 14 about the South center, thence along said Gulch into Sec. 14 to the O. P. Chisholm Onyx quarry, thence northeasterly through said quarry and through MCDaniel's onyx land to N. E. corner of Sec. 14, thence east to S. E. corner of Sec. 12, to now traveled road, following this road to creek near Poff's farm, thence east on present road 1/2 mile, thence north to creek, thence east to Mt. Zion school-house to public road.**

You are hereby ordered to meet, to be sworn according to law and assume the duties of your office, in company with *yourselves*, who were duly appointed as Viewers on said road by the Chairman of the Board of County Commissioners on the *26* day of *September* 190*5*, *at Manhattan, at 9 o'clock, A. M.* commencing at the place designated in said petition as the starting point of the road sought to be *established* and proceed to view and lay out the same by setting stakes, blazing trees, turning furrows, or other appropriate monuments to the terminus named in said petition, by the most practical route that you in your judgment can find. You shall notify the resident owner or agent of land over which it passes, of the proposed route; ascertain whether such owner consents thereto and the amount of damages, if any, claimed or demanded for the right of way over the same. You shall estimate the actual damage to any land over which the proposed road passes and the cost of any bridges or grading necessary. You shall report the necessity for and the public convenience to be subserved by the highway, if opened, and whether the opening thereof or the change therein proposed should be made, and make and sign a report of your proceedings, as required by law.

Roads shall, in all cases, when practical, be laid out on subdivisional or section lines.

In witness whereof I hereunto set my hand, at my office, this *13*  
day of *Sept* 190*5*.

*A. G. Cameron*  
County Clerk,

By \_\_\_\_\_  
Deputy.

# Oath of Road Viewers.

STATE OF MONTANA, }  
County of Gallatin. } ss.

I, the undersigned, having been appointed a road viewer, do hereby solemnly swear that I will faithfully and impartially perform, according to law, the duties of ROAD VIEWER, as per instructions embodied in the notice of appointment by the Board of County Commissioners.

*C. M. T. Wolfe*

Subscribed and sworn to before me this 16<sup>th</sup> day  
of Sept 1905

*A. A. Cameron*  
Clerk

This must be returned to the County Clerk after execution.

# Oath of Road Viewers.

STATE OF MONTANA, }  
County of Gallatin. } ss.

I, the undersigned, having been appointed a road viewer, do hereby solemnly swear that I will faithfully and impartially perform, according to law, the duties of ROAD VIEWER, as per instructions embodied in the notice of appointment by the Board of County Commissioners.

*Samuel Gibson*

Subscribed and sworn to before me this 26<sup>th</sup> day  
of Sept. 1905

*C. M. T. Wolfe*

*Co. Surveyor*

This must be returned to the County Clerk after execution.



# Oath of Road Viewers.

STATE OF MONTANA, }  
County of Gallatin. } ss.

I, the undersigned, having been appointed a road viewer, do hereby solemnly swear that I will faithfully and impartially perform, according to law, the duties of ROAD VIEWER, as per instructions embodied in the notice of appointment by the Board of County Commissioners.

*John Cawen*

Subscribed and sworn to before me this 26 day  
of Sept. 1905

*E. M. T. [unclear]*

*Co Surveyor*

This must be returned to the County Clerk after execution.

## REPORT OF ROAD VIEWERS.

ROAD NO. 266

TO THE HONORABLE BOARD OF COUNTY COMMISSIONERS OF GALLATIN COUNTY, MONTANA:

We, the undersigned Road Viewers, consisting of

G. M. Thorpe  
John Cowan & Sam Gibson

appointed to view a proposed road running from Manhattan

to the Horvath basin

as described in the annexed petition, say, That on the 26<sup>th</sup> day of Sept.

A. D., 1905 we assembled at the place designated in the petition, as the starting point of such proposed road and proceeded to view the same, and submit the following report:

1. The width of the proposed road, the description of the center line of the same, the length, how defined, the marks and sources, grades, character of ground, description of the land and owners of the same, over which the proposed road passes, and probable cost of constructing the said road, as follows:

The width of the proposed road is 60 feet.

The description of the center line of the proposed road is as follows to-wit:— Beginning at the S.E. Corner of Section 3 T. 1 N., R. 3 E., the same being the N.E. Corner of the Manhattan Township, thence north along the section line between sections 2 & 3 said T. & R. and between sections 34 and 35 T. 2 N., R. 3 E., to or near the south side of the West Gallatin River, thence north  $\frac{1}{2}$  mile to N.  $\frac{1}{4}$  Sec. Cor. 34<sup>th</sup> Sec. north Easterly ~~thence~~ ~~west~~ ~~along~~ ~~said~~ ~~river~~ to opposite the rock bluff to the proposed bridge site on the S.E.  $\frac{1}{4}$  of Sec. 27 said T. & R., thence crossing said river and running up along the north side to the mouth of the Nixon Gulch, thence being on the said S.E.  $\frac{1}{4}$  of Sec. 27, thence running N. by up said gulch passing out of Sec. 27 near the N.E. Corner thereof, thence continuing up said gulch through Sec. 23 and into Sec. 14 to the P. Christopher Camp ground, thence running up a gulch to the East of said quarry, to the N.E. Corner of Sec. 14, thence east along or near the south line of Sec. 12 said T. & R. about  $\frac{1}{2}$  mile, thence South Easterly along or near a gulch to the old Ogle River, thence following along or near said old road in a North Easterly direction to or near the creek near Y.E. Poff's, thence east along or near the traveled road, turning South of the same to the established road intersecting the same near the N.W. Corner of Sec. 5 T. 2 N., R. 4 E., near the Mt. Zion School House, the length of the proposed road is about 10 miles

The line of the proposed road is defined by the U.S. Gov. Corner, by Morris Gulch & by the old road & stakes set along the proposed road.

The grades will not exceed 12% when properly graded the character of the ground is suitable for road building.

For description of land and names of owners over which the proposed road passes see accompanying map.

The probable cost of constructing the road is ~~\$150000~~ \$175000. This does not include the bridge over the Gallatin which is not needed at present and is not asked for as there is a good ford where teams hauling stone cross.

2. The names of the land owners who consent to give the right of way, and we hereto attach their written consent, as follows:

Manhattan Matting Co. M.J. Brown, B.F. Sanborn,  
Mount Ouzo Co. J. R.B. Chiswick, D.P. Chiswick  
G.L. Reynolds, Y.E. Poff, J.C. McWilliams

3. The names of the land owners who do not consent, and the amount of damages claimed by each, as follows:

H.E. Baker, Claims for land \$125.00  
We were unable to find Mr. J. Lewis who owns  
S.E. 1/4 of Sec. 6 T.2N. R.4E  
~~the Darter Estate (Geo. Darter est.) claim \$1000~~  
the Manhattan Co. ask to have the fence moved  
Manhattan Matting Co. " " " " " "

4. The estimate of damages in excess of benefits to the owner of any land over which it is proposed to run the highway, as follows:

We find along Mrs. Baker's land where he claims damages that there is an open graded road and has been for years with fence more than 30 ft. from the line, we believe his benefits will fully equal all damages.  
We believe the benefits to the Darter Estate will fully equal all damages as there is no road to the place.  
We believe the benefits to Mrs. J. Lewis will fully equal the damages.  
We believe the benefits to the Manhattan Co. & the Manhattan Matting Co. will fully equal the damages.

5. The following facts, bearing upon the subject, which may be of importance to the Board:

~~the object of changing the road from the line as petitioned for is to avoid swamping land and to obtain a more direct route with better road material.~~

We find the country tributary to this road is rapidly settling up, and that the road is needed as an outlet for settlers, also needed to open up the Ouzo prospects, and for hauling building rock.

We believe said road \_\_\_\_\_ to be practical and \_\_\_\_\_ of public utility and necessity and do \_\_\_\_\_ recommend the establishment of the same.

Dated Sept 27 1905 A. D., 189

E.M. Hope  
S. C. Gibson  
John Cavan } Road Viewers.

We, the undersigned, hereby agree to pay the amounts set opposite our names toward the opening of a road beginning at the northeast corner of section 10, township 1 north, range 2 east; thence 1-1/2 miles north, thence 1/2 mile west, thence 1/2 mile north, thence 1/4 mile east to the Nixon gulch, as asked for in a petition for a road to the County Commissioners:

Peter A England	\$25.00
Walter White	25.00
Geo Herwolf	15.00
Geo Postema	10.00
The Sandersons	25.00
G M Russell	10.00
M & S Co	15.00
Hoar and Carnell	10.00
G M Lewis	25.00

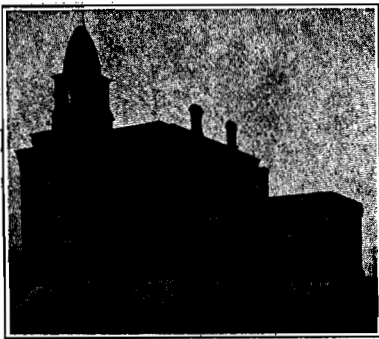

OFFICE IN CITY HALL

Bozeman, Montana, Sept. 4, 1906.

To the Honorable Board of County Commissioners of  
Gallatin County, Montana.

Gentlemen:-

I would respectfully report to your honorable body that I have made a survey of the H.W. Nelson Road, No. 266, from Manhattan to the Lewis place. At the Lewis place we were stopped by Mrs. Lewis who claimed that the right of way through their place had not been settled for and who seemed very much wrought up over the matter and ordered us off from the place, threatening to use a gun if we continued. Mr. Lewis had fenced leaving a right of way for a road along the south and east sides of his place which runs up onto a mountainside and down again and crosses a deep gulch. It would be necessary to view this change before the same could legally be made. Another change from the line, as viewed, is desired by Mr. Reynolds on Sec. 7, where he wishes it changed to the west and north sides of said Sec. On this route the hills are much heavier than on the route as originally viewed, and, as right of way had never been secured along this line, we made the survey on the line as originally viewed.

Respectfully,

*C. M. Thorpe*

County Clerk's Office.

Bozeman, Montana, October 4th, 1905.

Mr \_\_\_\_\_

Dear Sir:-

At an adjourned regular meeting of the Board of County Commissioners of Gallatin County, held on Monday, October 2nd, 1905, the Board instructed the Clerk to notify the non-consenting land owners on the road petitioned for by H.W. Nelson and others to appear before the Board on Monday, November 6th, 1905, at 2.00 O'Clock, P.M., at which time their claims for damages will be heard.

The route of the road as petitioned for runs through your farm as follows:

*Description here*

---

---

---

The viewers in their report allowed you no damages, they reporting that the benefits were equal to the damages.

Respectfully

A. A. Cameron  
Clerk of Board.

Above notice was sent by registered mail on above date to H. E. Baker, Manhattan; George D. Pease, Agent, Bozeman, and J. Lewis, Bozeman.

Manhattan Mont 7/9/06

We the undersigned will donate  
the amounts opposite our  
names in labor for the purpose  
of opening a road from Man-  
hattan North to the Preffitt  
ranch thence west around  
said ranch thence north  
across the river and follow-  
ing northeasterly up Nipau  
Gulch as asked for in Peti-  
tion presented to County Com-  
missioners some time ago

Jas S. Davis	3 days	2 Teams	30 <sup>00</sup>
Ch. Logan	3 days	2 H. Teams	15 <sup>00</sup>
Charles L Reynolds	3 days	2 Teams	15 <sup>00</sup>
M. E. Poff	3 days	1 Team	15 <sup>00</sup>
John Smith	2 days	1 Team	10 <sup>00</sup>



Wanate 2 days with team  
from School House  
down to ~~Paper~~ \$10.00

l. u. u. u. J. M. Ely \$10.00

Return to  
THE MANHATTAN MALTING CO.  
MANHATTAN MONTANA.

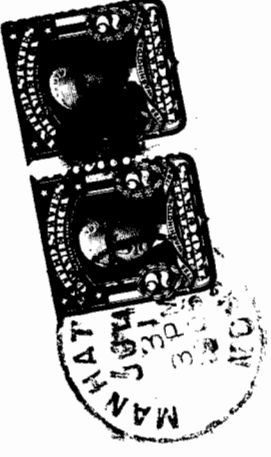

*E. J. Sawyer Esq.*  
*Bozeman,*  
*Montana*

*C. Commission,*



Mr. C. M. Thorpe,  
Bozeman,  
Montana.

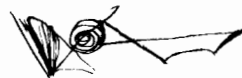

Belgrade, Mont.  
July 25, 1906.

Mr. C. M. Thorpe,  
Bozeman,

Dear Sir,

Yours of July 20,  
received and in reply  
will say I do not object  
to the report being changed  
so as to describe the road  
in the way named on South  
and west sides of Hart's estate.

Very truly  
Sam. C. Gibson.

After 5 days, return to

John Cowan  
BELGRADE, MONT.

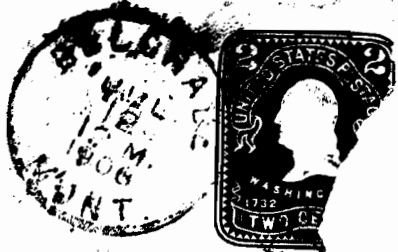

M. C. W. Prop  
Bozeman

Belgrade Mont

July 12 1904

Mr Ghosh Sir

In regard to that  
I will say I will  
consent supse it  
will be an advantage

John Cowan

6 11

Manhattan Malting Co

To the County of Gallatin, State of Montana:

I Hereby Agree, and consent to give 30 feet for a Right of Way for a County Road, through or along the north side of E 1/2 of S.E. 1/4 of Sec. 34 T. 2 N. R. 3 E.

as viewed and surveyed by Sam Gibson John Cowan + C M 5 Laska on the 27 day of Sept. 1905

And hereby agree to place my fences on said lines without charge to the County. fences to be moved at County's expense. MANHATTAN MALTING CO.

Signed BY Peter A. Dinglied

Dated at Manhattan, Mont, this 31st day of July 1906

ACKNOWLEDGEMENT.

STATE OF MONTANA, ss. County of Gallatin,

On this 31st day of July

A. D. 1906 before me a Notary Public

in and for said County, came Peter A. Dinglied, Manager of the Manhattan Malting Co

who is personally known to me to be the person... described in and who signed the annexed consent for right of way and acknowledged to me that he had executed the same freely and voluntarily, for the uses and purposes therein expressed.

IN WITNESS WHEREOF, I hereunto set my hand the day and year first above written.

J. Lewis, Notary Public in & for Gallatin Co. Montana

Mont. Ouzx Co.

To the County of Gallatin, State of Montana:

I Hereby Agree, and consent to give 60 feet for a Right of Way for a County Road, through or along the S.W. 1/4 of N.E. 1/4 + N.W. 1/4 of S.E. 1/4 of Sec. 14 T. 2 N. R 3 E

as viewed and surveyed by C.M. Thorpe, Sam Libron + John Cowan on the 27 day of Sept. 1905. And hereby agree to place my fences on said lines without charge to the County.

Signed Montana Ouzx Co by O.P. Christopherson Pres.

Dated at Bogeman this 28th day of Sept 1905

ACKNOWLEDGEMENT.

STATE OF MONTANA, } ss. On this 28th day of Sept. County of Gallatin, A. D. 1905, before me Co. Surveyor in and for said County, came O.P. Christopherson

who is personally known to me to be the person... described in and who signed the annexed consent for right of way and acknowledged to me that ...he had executed the same freely and voluntarily, for the uses and purposes therein expressed.

IN WITNESS WHEREOF, I hereunto set my hand the day and year first above written.

C.M. Thorpe Co. Surveyor

70 M. 13  
**To the County of Gallatin, State of Montana:**

I Hereby Agree, and consent to give 30 feet for a Right of Way  
for a County Road, ~~through~~ or along the East side of Sec. 3, T. 14, R. 3 E,  
and along the East side of the S.E. 1/4 of Sec 34  
T. 2 N., R. 3 E,

Sec. \_\_\_\_\_, T. \_\_\_\_\_, R. \_\_\_\_\_  
as viewed and surveyed by Sam Gibson & Co. Surveyors + C. M. T. Hooper  
on the 26<sup>th</sup> day of Sept. 1905. And hereby agree to  
place my fences on said lines without charge to the County. **MANHATTAN MALTING CO.**

Signed P. England

Dated at Manhattan, Mont. this 26<sup>th</sup> day of Sept. 1905

**ACKNOWLEDGEMENT.**

STATE OF MONTANA, }  
County of Gallatin, } ss. On this 26 day of Sept.  
A. D. 1905, before me Co. Surveyors  
in and for said County, came P. England

who is personally known to me to be the person described in and who signed the annexed consent  
for right of way and acknowledged to me that he had executed the same freely and voluntarily,  
for the uses and purposes therein expressed.

IN WITNESS WHEREOF, I hereunto set my hand the day and year first above written.

C. M. T. Hooper

Co. Surveyor.

**To the County of Gallatin, State of Montana:**

I Hereby Agree, and consent to give 60 feet for a Right of Way for a County Road, through ~~or along~~ the N. 1/2 of N.W. 1/4 of Sec. 7 and S. 1/4 of S.W. 1/4 of Sec 6 T. 2 N. R. 4 E along the road as now traveled north of the fence;

Sec. \_\_\_\_\_, T. \_\_\_\_\_, R. \_\_\_\_\_ as viewed ~~and surveyed~~ by Sam Gibson John Cowan + C. M. T. Hoopes on the 27 day of Sept 1905. And hereby agree to place my fences on said lines without charge to the County.

Signed \_\_\_\_\_

Dated at Bozeman this 4 day of Dec 1905

**ACKNOWLEDGEMENT.**

STATE OF MONTANA, }  
County of Gallatin, } ss. On this 4 day of Dec.  
A. D. 1905, before me C. M. Hoopes  
in and for said County, came J. E. Poff

who is personally known to me to be the person... described in and who signed the annexed consent for right of way and acknowledged to me that he had executed the same freely and voluntarily, for the uses and purposes therein expressed.

IN WITNESS WHEREOF, I hereunto set my hand the day and year first above written.

C. M. Hoopes  
C. M. Hoopes



The Manhattan Co

To the County of Gallatin, State of Montana:

I Hereby Agree, and consent to give 30 feet for a Right of Way for a County Road, through or along the East Side of the N.W. 1/4 of Sec. 34 T. 2 N. 12 3 E and the South side of the W. 1/2 of S E 1/4 of said Sec 34, as viewed and surveyed by Sam Gibson, John Cowan + C McThompson on the 27 day of Sept 1905 And hereby agree to place my fences on said lines without charge to the County, Fences to be moved at County's expense. Signed G. M. Lewis Dated at Manhattan July 31 this 31st day of July 1906.

ACKNOWLEDGEMENT.

STATE OF MONTANA, } ss. County of Gallatin, On this 31st day of July A. D. 1906, before me a Justice of the Peace in and for said County, came G. M. Lewis Manager of The Manhattan Co, who is personally known to me to be the person described in and who signed the annexed consent for right of way and acknowledged to me that he had executed the same freely and voluntarily, for the uses and purposes therein expressed.

IN WITNESS WHEREOF, I hereunto set my hand the day and year first above written.

Peter A. Berglund Justice of the Peace in & for Gallatin Co. Montana

To the County of Gallatin, State of Montana:

I Hereby Agree, and consent to give 60 feet for a Right of Way for a County Road, through or along the N 1/2 N.E. 1/4 of Sec 14 T2 N R3 E. except the S.W. 1/4 thereof.

as viewed and surveyed by C.M. Thorne & John Conner on the 27 day of Sept. 1905. And hereby agree to place my fences on said lines without charge to the County.

Signed [Signature] Dated at Bozeman this 2 day of Oct 1905

ACKNOWLEDGEMENT.

STATE OF MONTANA, } ss. On this 2nd day of Oct A. D. 1905, before me Co Surveyor in and for said County, came J.C. Mc Daniels

who is personally known to me to be the person described in and who signed the annexed consent for right of way and acknowledged to me that he had executed the same freely and voluntarily, for the uses and purposes therein expressed.

IN WITNESS WHEREOF, I hereunto set my hand the day and year first above written. C.M. Thorne Co Surveyor

**To the County of Gallatin, State of Montana:**

I **Hereby Agree**, and consent to give 30 feet for a Right of Way  
for a County Road, ~~through~~ along the South side of SW 1/4 of Sec 12  
T. 2 N, R. 3 E,

Sec. \_\_\_\_\_, T. \_\_\_\_\_, R. \_\_\_\_\_  
as viewed ~~and surveyed~~ by Sam Gibson, John Cowan & C. L. Reynolds  
on the 27<sup>th</sup> day of Sept. 1905. And hereby agree to  
place my fences on said lines without charge to the County.

Signed C. L. Reynolds

Dated at \_\_\_\_\_ this 27 day of Sept. 1905.

**ACKNOWLEDGEMENT.**

STATE OF MONTANA, }  
County of Gallatin, } ss. On this 27<sup>th</sup> day of Sept.  
A. D. 1905, before me C. L. Reynolds  
in and for said County, came C. L. Reynolds

who is personally known to me to be the person... described in and who signed the annexed consent  
for right of way and acknowledged to me that ...he had executed the same freely and voluntarily,  
for the uses and purposes therein expressed.

IN WITNESS WHEREOF, I hereunto set my hand the day and year first above written.

C. L. Reynolds  
C. L. Reynolds

Samborn

# To the County of Gallatin, State of Montana:

I **Hereby Agree**, and consent to give 60 feet for a Right of Way for a County Road, through ~~or along~~ the S.W. 1/4 of S.E. 1/4 of Sec. 27 T.2 N., R.3 E. along the bank of the Gallatin River.

as viewed ~~and surveyed~~ by Sam Gibson John Swan + C.M. Turpe on the 26 day of Sept. 1905. And hereby agree to place my fences on said lines without charge to the County.

Signed B.F. Samborn

Dated at Manhattan this 26 day of Sept 1905

## ACKNOWLEDGEMENT.

STATE OF MONTANA, }  
County of Gallatin, } ss. On this 26 day of Sept.  
A. D. 1905, before me Co. Sawyer.  
in and for said County, came B. F. Samborn.

who is personally known to me to be the person... described in and who signed the annexed consent for right of way and acknowledged to me that ...he had executed the same freely and voluntarily, for the uses and purposes therein expressed.

IN WITNESS WHEREOF, I hereunto set my hand the day and year first above written.

C.M. Turpe  
Co Sawyer.

**To the County of Gallatin, State of Montana:**

I **Hereby Agree**, and consent to give 30 feet for a Right of Way  
for a County Road, ~~through~~ or along the West side of the S.W. 1/4  
of Sec. 35 T. 2 N. R. 3 E.

Sec. \_\_\_\_\_, T. \_\_\_\_\_, R. \_\_\_\_\_  
as viewed ~~and surveyed~~ by Sam Gibson John Cowan & C. M. T. Hooper  
on the 26<sup>th</sup> day of Sept. 1903. And hereby agree to  
place my fences on said lines without charge to the County.

Signed M. J. Brown  
Dated at Manhattan this 26 day of Sept. 1903

**ACKNOWLEDGEMENT.**

STATE OF MONTANA, }  
County of Gallatin, } ss. On this 26 day of Sept.  
A. D. 1903, before me Co. Surveyor  
in and for said County, came M. J. Brown

who is personally known to me to be the person... described in and who signed the annexed consent  
for right of way and acknowledged to me that ...he had executed the same freely and voluntarily,  
for the uses and purposes therein expressed.

IN WITNESS WHEREOF, I hereunto set my hand the day and year first above written.

C. M. T. Hooper  
Co. Surveyor

R. B. Chisholm

# To the County of Gallatin, State of Montana:

I Hereby Agree, and consent to give 60 feet for a Right of Way  
for a County Road, through ~~or along~~ the S. 1/2 of S.W. 1/4 Sec 14  
T. 2 N. R. 3 E

Sec. \_\_\_\_\_, T. \_\_\_\_\_, R. \_\_\_\_\_  
as viewed and surveyed by C. M. Troop, Sam Gibson & John Brown  
on the 27 day of Sept. 1905. And hereby agree to  
place my fences on said lines without charge to the County.

Signed R. B. Chisholm  
O. P. Chisholm  
Dated at Bozeman this 28 day of Sept 1905

## ACKNOWLEDGEMENT.

STATE OF MONTANA, }  
County of Gallatin, } ss. On this 28<sup>th</sup> day of Sept  
A. D. 1905, before me C. M. Troop  
in and for said County, came O. P. Chisholm

who is personally known to me to be the person... described in and who signed the annexed consent  
for right of way and acknowledged to me that ...he had executed the same freely and voluntarily,  
for the uses and purposes therein expressed.

IN WITNESS WHEREOF, I hereunto set my hand the day and year first above written.

C. M. Troop  
Co. Surveyor.

**To the County of Gallatin, State of Montana:**

I **Hereby Agree**, and consent to give 60 feet for a Right of Way  
for a County Road, through ~~or along~~ the S.W. 1/4 of S.E. 1/4 of Sec  
14 T. 2 N. R. 3 E.

as viewed ~~and surveyed~~ by C. M. Trope Sam Gibson & John Swan  
on the 27 day of Sept 1905. And hereby agree to  
place my fences on said lines without charge to the County.

Signed O. P. Christobor

Dated at Bozeman this 28 day of Sept. 1905

**ACKNOWLEDGEMENT.**

STATE OF MONTANA, }  
County of Gallatin, } ss. On this 28<sup>th</sup> day of Sept.  
A. D. 1905, before me C. M. Trope  
in and for said County, came O. P. Christobor

who is personally known to me to be the person... described in and who signed the annexed consent  
for right of way and acknowledged to me that ...he had executed the same freely and voluntarily,  
for the uses and purposes therein expressed.

IN WITNESS WHEREOF, I hereunto set my hand the day and year first above written.

C. M. Trope  
Co Surveyor

REGISTRY RETURN RECEIPT.

Form No. 1548.

Received from the Postmaster at Belgrade, Mont.  
(Delivering office.)

Registered <sup>(Letter)</sup>/<sub>(Parcel)</sub> No. 637 from Bozeman, Mont.  
(Office of origin.)

Addressed to John Cowan  
(Name of addressee.)

Date Sept 26, 1905  
(Date of delivery.)

John Cowan  
(Signature or name of addressee.)

[Signature]  
(Signature of addressee's agent.)

When delivery is made to an agent of the addressee, both addressee's name and agent's signature must appear in this receipt.

A registered article must not be delivered to anyone but the addressee, except upon the addressee's written order. When the above receipt has been properly signed, it must be postmarked with name of delivering office and actual date of delivery and mailed to its address, without envelope or postage.

REGISTRY RETURN RECEIPT.

Form No. 1548.

Received from the Postmaster at Bozeman, Mont.  
(Delivering office.)

Registered <sup>(Letter)</sup>/<sub>(Parcel)</sub> No. 638 from Bozeman, Mont.  
(Office of origin.)

Addressed to C. M. Thorpe  
(Name of addressee.)

Date Sept 15, 1905  
(Date of delivery.)

C. M. Thorpe  
(Signature or name of addressee.)

[Signature]  
(Signature of addressee's agent.)

When delivery is made to an agent of the addressee, both addressee's name and agent's signature must appear in this receipt.

A registered article must not be delivered to anyone but the addressee, except upon the addressee's written order. When the above receipt has been properly signed, it must be postmarked with name of delivering office and actual date of delivery and mailed to its address, without envelope or postage.

REGISTRY RETURN RECEIPT.

Form No. 1548.

Received from the Postmaster at Manhattan, Mt.  
(Delivering office.)

Registered <sup>(Letter)</sup>/<sub>(Parcel)</sub> No. 821 from Bozeman, Mont.  
(Office of origin.)

Addressed to H. E. Barker  
(Name of addressee.)

Date 10/6, 1905  
(Date of delivery.)

[Signature]  
(Signature of addressee's agent.)

When delivery is made to an agent of the addressee, both addressee's name and agent's signature must appear in this receipt.

A registered article must not be delivered to anyone but the addressee, except upon the addressee's written order. When the above receipt has been properly signed, it must be postmarked with name of delivering office and actual date of delivery and mailed to its address, without envelope or postage.

REGISTRY RETURN RECEIPT.

Form No. 1548.

Received from the Postmaster at Belgrade, Mt.  
(Delivering office.)

Registered <sup>(Letter)</sup>/<sub>(Parcel)</sub> No. 639 from Bozeman, Mont.  
(Office of origin.)

Addressed to Samuel Gibson  
(Name of addressee.)

Date \_\_\_\_\_, 1905  
(Date of delivery.)

Samuel Gibson  
(Signature or name of addressee.)

[Signature]  
(Signature of addressee's agent.)

When delivery is made to an agent of the addressee, both addressee's name and agent's signature must appear in this receipt.

A registered article must not be delivered to anyone but the addressee, except upon the addressee's written order. When the above receipt has been properly signed, it must be postmarked with name of delivering office and actual date of delivery and mailed to its address, without envelope or postage.

REGISTRY RETURN RECEIPT.

Form No. 1548.

Received from the Postmaster at Belgrade, Mont.  
(Delivering office.)

Registered <sup>(Letter)</sup>/<sub>(Parcel)</sub> No. 876 from Bozeman, Mont.  
(Office of origin.)

Addressed to Joseph Ferris  
(Name of addressee.)

Date \_\_\_\_\_, 1905  
(Date of delivery.)

[Signature]  
(Signature of addressee's agent.)

When delivery is made to an agent of the addressee, both addressee's name and agent's signature must appear in this receipt.

A registered article must not be delivered to anyone but the addressee, except upon the addressee's written order. When the above receipt has been properly signed, it must be postmarked with name of delivering office and actual date of delivery and mailed to its address, without envelope or postage.

REGISTRY RETURN RECEIPT.

Form No. 1548.

Received from the Postmaster at Bozeman, Mt.  
(Delivering office.)

Registered <sup>(Letter)</sup>/<sub>(Parcel)</sub> No. 820 from Bozeman, Mont.  
(Office of origin.)

Addressed to Geo. D. Pease  
(Name of addressee.)

Date 10-4, 1905  
(Date of delivery.)

Geo. D. Pease  
(Signature or name of addressee.)

[Signature]  
(Signature of addressee's agent.)

When delivery is made to an agent of the addressee, both addressee's name and agent's signature must appear in this receipt.

A registered article must not be delivered to anyone but the addressee, except upon the addressee's written order. When the above receipt has been properly signed, it must be postmarked with name of delivering office and actual date of delivery and mailed to its address, without envelope or postage.



Township No. \_\_\_\_\_

Range No. \_\_\_\_\_

