

No. 263

PETITIONER,

F. A. Gorton et al

Petition filed June 5 1905

Viewers appointed none required

Report filed _____ 190

Date of hearing _____ 190

Report approved _____ 190

Order of survey June 7 1905

Surveyor's Report filed August 25 1905

Declared County Road Sept 8 1906

See Book 9⁴¹⁰ Commissioners' Proceedings,
pages 610, 182,

Recorded, Road Book, pages _____

County Clerk

No.

Road Petition

Petitioner *St. A. Antipater*

Filed *June 5* 190*5*

A. A. Cameron
Esq.

+ W. B. Ballantine

NAMES

+ 1 H. A. Gorton

+ 2 L. Accola

3 J. H. Gallop

+ 4 E. Ketterer

5 B. S. Durrean

C. E. Richards

NAMES

6 J. T. Lutz

+ 7 P. H. Pitman

+ 8 W. L. Brainard

9 Alf. Johnson

10 A. E. Spethers

+ W. H. Collins

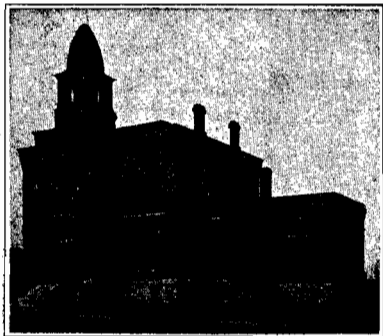

OFFICE IN CITY HALL

Bozeman, Montana, Aug. 25, 1905.

To the Honorable Board of County Commissioners
Of Gallatin County, Montana,

Gentlemen:-

As ordered by you I have surveyed the "Girton Road" No. 263, the starting point and terminus of which, together with one intermediate $1/2$ Sec. Cor. are marked with cast iron monuments. Stakes for the fence lines were set 15 feet each way from the center line of the road at several points.

Three Notices of Opening Public Road were posted (See Affidavit of Posting) I request further time for making and filing the map of Road No. 263.

Respect fully,

C. M. Thorpe,
County Surveyor,

By... *L. S. Thorpe*
Deputy.

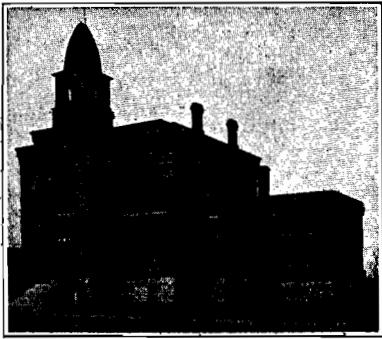

OFFICE IN CITY HALL

C. M. THORPE
COUNTY SURVEYOR GALLATIN COUNTY

Bozeman, Montana, **March 5, 1906.**

To the Honorable Board of County Commissioners of
Gallatin County, Montana.

Gentlemen:- I hereby certify to your Honorable Body
that I have this day filed in the office of the County Clerk, the
Plat and Field Notes of "GIRTON ROAD" No. 263

Very respectfully,

C. M. Thorpe
County Surveyor.

Notice of Opening Public Road.

Notice is hereby given that after sixty days from the date of posting this notice, a public highway will be opened over the following route, to-wit: Commencing at the East 1/4 Sec. corner of Sec. 4, T.2 N., R.5 E. the same being in the County Road known as the Bozeman and Flathead Road; thence West 1-1/2 miles through said Sec. 4 and Sec. 5 to the center of Sec. 5, said township and range, at which point it connects with a county road.

By order of the Board of County Commissioners of Gallatin County, Montana.

Dated Aug 8 1897 1905

A. A. Cameron
Clerk,

By _____
Deputy.

Date of Posting _____ 189 _____

State of Montana,
County of Gallatin.

L. S. Thorpe, being first duly sworn, deposes and says, that as the Deputy County Surveyor he received from the County Clerk of said County, on the 8th day of August, A. D.

1905, three copies of the annexed notice, and that on the _____ day of _____, 1905, he posted a copy of said notice at each of the following points, on the line of road described in said notice, to-wit: One at _____

and further deponent sayeth not.

L. S. Thorpe

Subscribed and sworn to before me this 25th day of August, A. D. 1905

A. A. Cameron Clerk

E. H. Johnson Deputy

T, 2 N. R, 5 E.

