

Establishment and Vacation of Road,
No. 261

PETITIONER,

E. P. Lamone et al.

Petition filed May 15 1905

Viewers appointed none required 190

Report filed _____ 190

Date of hearing none required 190

Report approved _____ 190

Order of survey May 15 1905

Surveyor's Report filed July 1 1905

Declared County Road Dec. 8th 1905

By order of Board
Geo. E. Davis

Chairman

Old Road declared vacated
Dec. 8, 1905 Geo. E. Davis

See Book 9 Commissioners' Proceedings,

pages 598, Vol 10, page 85.

Recorded, Road Book, pages _____

County Clerk

PETITION FOR DISCONTINUANCE OF HIGHWAY AND LAYING OUT
OF NEW HIGHWAY.

To the Honorable Board of County Commissioners
of Gallatin County, Montana:

The undersigned, free-holders of road district No, 4 of Gallatin County, State of Montana, and taxable therein for road purposes hereby petition your Honorable Board to discontinue that certain highway in road district No. 4 in said county and state described as follows:

Commencing at the southeast corner of the northeast quarter of section seventeen (17) township two (2) south of range five (5) east, and running thence west half a mile along the dividing line between the lands of Mrs. A. J. Rowland and E. A. Bradley to the south^{west}~~east~~ corner of the northeast quarter of said section seventeen (17); thence running south one-fourth mile along the line dividing the lands of E. A. Bradley and E. B. Lanne to the south^{west}~~east~~ corner of the northeast quarter of the southwest quarter of said section seventeen (17); thence running west one and one-fourth mile through the lands of E. B. Lanne to the northwest corner of the southeast quarter of the southwest quarter of section eighteen (18), township two (2) south of range five (5) east. The said road being known as road No. 22 established June 1884 on the map of the county surveyor of said Gallatin County, Montana.

Your petitioners further pray your Honorable Board to open and lay out a new highway ^{60 feet in width} in said road district No. 4 of said Gallatin County, Montana, along the following described course:

Commencing at the southwest corner of the northwest quarter of the southwest quarter of section eighteen (18), township two (2) south of range five (5) east; thence ^{north} one-half mile along the dividing line between the lands of E. B. Lamme and John Collett; thence continuing north one-fourth of a mile along the dividing line between the lands of E. B. Lamme and Rudolph Michel to the northwest corner of said section eighteen (18).

Your petitioners further represent and show that the owners of the lands through ^{which} and over ^{which} said road hereby petitioned to be discontinued, and through ^{which} and over ^{which} the road hereby petitioned to be opened and laid out, consent to the discontinuance of the road first hereinabove described, and to the opening and laying out of the new highway last hereinabove described.

Your petitioners further show that the laying out of said proposed new road will be advantageous to the residents of said road district and of said county because of the fact that there is now no road north and south in said vicinity for a distance of about four miles, and that the laying out of said new road would entirely dispense with the necessity for the further continuance and maintenance of the said road proposed to be abandoned, hereinabove described and that the laying out of said proposed new road would accommodate a larger number of people than said road proposed to be discontinued.

Dated this first day of May, 1905.

E. B. Lamme
Ed. Bradley
W. M. Harris
E. Rowland
Thos. Nash

O. L. Kards
J. T. Collett
Rudolph Michel
E. B. Lamme
J. M. Collett

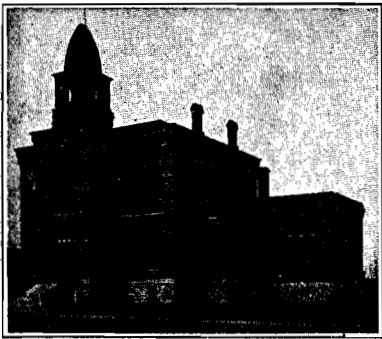

OFFICE IN CITY HALL

Bozeman, Montana, **March 5, 1908.**

To the Honorable Board of County Commissioners of
Gallatin County, Montana.

Gentlemen:- I hereby certify to your Honorable Body
that I have this day filed in the office of the County Clerk, the
Plat and Field Notes of "LAMME ROAD" NO. 261

Very respectfully,

C. M. Thorpe
County Surveyor.



OFFICE IN CITY HALL

Bozeman, Montana, July 1, 1905.

To the Honorable Board of County Commissioners
Of Gallatin County, Montana.

Gentlemen:-

As ordered by you I have surveyed the Lemme Road, No. 261, The starting point, terminus and all intermediate subdivision corners or angle points are well and substantially marked with cast iron monuments, except the terminus, which is marked with a large stone monument, Stakes marked "Road Fence Line" were set 30 feet each side of the center line of the road wherever needed.

Three "Notices of Opening Public Road" were posted (see affidavit). I request further time for making and filing map.

Respectfully,

C. M. Thorpe,
County Surveyor,

By *L. S. Thorpe*
Deputy.

Notice of Opening Public Road.

Notice is hereby given that after sixty days from the date of posting this notice, a public highway will be opened over the following route, to-wit: Commencing
 at the Southwest corner of the Northwest quarter of the Southwest
 quarter of Section 18, T.2.S., R.5.E., thence North one-half mile,
 between the lands of E.B. Lame and John Collett, thence continuing
 North one-fourth mile between the lands of E.B. Lame and Rudolph
 Michel to the Northwest corner of said Section 18.

By order of the Board of County Commissioners of Gallatin County, Montana.

Dated June 12, 1905 ~~1895~~

A. A. Cameron
Clerk,

By _____ Deputy

State of Montana, |
County of Gallatin. | ss.

_____ being first duly sworn, deposes and says, that as the
 _____ he received from
 the County Clerk of said County, on the 17 day of June, A. D.
 1905, three copies of the annexed notice, and that on the 29 day of June, 1905,
 he posted a copy of said notice at each of the following points, on the line of road described in said
 notice, to-wit: One at each end & one in middle

L. S. Thorpe
Deputy Co. Surveyor

and further deponent sayeth not.

Subscribed and sworn to before me this 1 day of July, A. D. 1905

A. A. Cameron
Co. Clerk