

1535

No. 257

PETITIONER,

Steffen Bos et al.

Petition filed February 17 1905

Viewers appointed March 10 1905

Report filed May 1st 1905

Date of hearing May 15 1905

Report approved Sept. 6 1905

Order of survey Sept. 6th 1905

Surveyor's Report filed Nov 6 1905

Declared County Road 1906

This road is rejected By order of the Board this the 10th day of Decr 1906

George Davis Chairman

PLATTED IN VOL. B, PAGES 101 & 102

See Book 9 + 10 Commissioners' Proceedings, pages 587, 595, 598, 53, 221

Recorded, Road Book, pages 101 & 102

County Clerk

4  
No. 2541-258

Road Petition

Petitioner *Stephen Barclay*

Filed *Feb 17* 1905

*A. A. Samson*  
*Collector*

## Petition For Road.

To The Hon. Board of County Commissioners, of Gallatin County, Mont.:

**The Undersigned.** Your petitioners, Citizens of the United States, respectfully show and represent that they are residents of and freeholders in Road District No. 8, in the County of Gallatin, State of Montana, and taxable therein for road purposes, where the road, hereafter petitioned for, is to be located, laid out and established, if this petition be granted; that the proposed road is a public convenience, and, we think, the public good requires it.

Your petitioners do respectfully ask and petition that a County Road Fifty feet in width, to be a public highway, to be laid out, located and established.

And show:

- (a) The general route of the proposed road.
- (b) Over what lands it is proposed to be established.
- (c) Who are the owners thereof.
- (d) Whether such of them as can be found, consent thereto.
- (e) Who of them do not consent.
- (f) The probable cost of such right-of-way where such consent is not had.
- (g) The necessity for and advantages of the proposed road as follows, to-wit:

(a) Beginning at a point in Section 33 T. 1 S. R. 3 E. on the Camp Creek Road, & then running north easterly by the most suitable route through said Section 33, and Sections 34 and 35, and intersecting the proposed road in the West 1/2 of Section 35 as petitioned for by John Weidmann et al -

(c) Section 33 is owned by the W. G. I. Co.  
 " 34 " " " Mr. Elings, State of Mont.  
 " 35 " " " the W. G. I. Co.

(d) None

(e) West Gallatin Div. Co; J. Elings as lessee. The W. G. I. Co. having to build about 1 mile of fence & J. Elings about 2 miles.

(f) Probable cost being about \$ 325.00 for Elings and the same amount for W. G. I. Co.

(g) The road is needed as an outlet for settlers and as a cross road to get to school & church.

7 Krimmer  
Steffen Bos  
Amos Walbrath

NAMES

- 1 John Weidenaar
- 2 Dick Poling
- 3 Henry Jossers
- 4 J. M. Givelle
- 5 Henry Korthuis

NAMES

- 6 Ewan Elmer
- 7 Adalbert Strong
- 8 Frank House
- 9 Joseph Michaux
- 10 Frank Kumer

OFFICE OF

**County Clerk and Recorder,**

GALLATIN COUNTY, MONTANA.

HON. ~~H. PATTERSON,~~

~~Chairman of the~~ Board of County Commissioners, Gallatin County, Montana.

Gentlemen

DEAR SIR:—You are hereby notified that a petition for a County Road has been received in this office, signed by Steffen Bos et al

freeholders of Road District No. 8

The petition above referred to, petitions that a Road be established, commencing at a point in Sec. 33, T. 1 S. R. 3 E. on the Camp Creek road, thence running northeasterly by the most suitable route through said Sec. 33, and Sec. 34 & 35, and intersecting the proposed <sup>road</sup> in the west one half of Sec. 35 as petitioned for by John Weidemaar et al.

You are hereby notified to appoint three Viewers to view the above proposed Road.

Yours, Very Respectfully,

A. Cameron

County Clerk and Recorder.

Dated at, Bozeman, Montana, this 10th day of March 1905.

OFFICE OF

**The Board of County Commissioners,**

GALLATIN COUNTY, MONTANA.

A. Cameron

MR. ~~E. V. BLANKENSHIP,~~

County Clerk, Gallatin County, Montana.

DEAR SIR:—In pursuance of the above notice, I hereby appoint:

C. M. Thorpe  
Henry Sheeb  
Don Cameron

to act in behalf of the Board of County Commissioners as viewers of the above petitioned Road

Yours, Very Respectfully,

Geo E Davis

Chairman of the Board of County Commissioners, Gallatin County, Montana.

Dated at Bozeman, Montana, this 10 day of March 1905.

# Warrant for Road Viewers.

*Copy*

County Clerk's Office, }  
Gallatin County, Montana. }

Mr. *C. M. Thorpe, Don Cameron & Henry Heeb*

You are hereby notified that you were duly appointed Road Viewer by  
~~Chairman of~~ the Board of County Commissioners of Gallatin County, Montana, on the 10th  
day of March 1905, to view and lay out a proposed road, as prayed for in the  
petition of Steffen Bon and others, described as follows, to-wit:

**Commencing at a point in Section 33, T. 1. S. R. 3. E., on the Camp  
Creek road, thence running northeasterly by the most suitable  
route through said Section 33, and Sections 34 and 35, and inter-  
secting the proposed road in the west half of Section 35, as pe-  
titioned for by Wm. Broekma, John Weidenhar and others.**

You are hereby ordered to meet, to be sworn according to law and assume the duties of your office, in  
company with yourselves, who were duly appointed as  
Viewers on said road by the ~~Chairman of the~~ Board of County Commissioners on the 27th  
day of April 1905, <sup>at 10:00 o'clock, A. M.</sup> commencing at the place designated in said petition as the  
starting point of the road sought to be established and proceed to view and  
lay out the same by setting stakes, blazing trees, turning furrows, or other appropriate monuments to the  
terminus named in said petition, by the most practical route that you in your judgment can find.  
You shall notify the resident owner or agent of land over which it passes, of the proposed route; ascertain  
whether such owner consents thereto and the amount of damages, if any, claimed or demanded for the  
right of way over the same. You shall estimate the actual damage to any land over which the proposed  
road passes and the cost of any bridges or grading necessary. You shall report the necessity for and the  
public convenience to be subserved by the highway, if opened, and whether the opening thereof or the  
change therein proposed should be made, and make and sign a report of your proceedings, as required by law.  
Roads shall, in all cases, when practical, be laid out on subdivisional or section lines.

In witness whereof I hereunto set my hand, at my office this 1st  
day of April 1905.

*A. A. Cameron*  
County Clerk,

By \_\_\_\_\_  
Deputy.

# Oath of Road Viewers.

STATE OF MONTANA, }  
County of Gallatin. } ss.

I, the undersigned, having been appointed a road viewer, do hereby solemnly swear that I will faithfully and impartially perform, according to law, the duties of ROAD VIEWER, as per instructions embodied in the notice of appointment by the Board of County Commissioners.

*D. Cameron*

Subscribed and sworn to before me this 27 day  
of April 1905

*E. M. Thomas*

*Co. Surveyor*

This must be returned to the County Clerk after execution.

# Oath of Road Viewers.

STATE OF MONTANA, }  
County of Gallatin. } ss.

I, the undersigned, having been appointed a road viewer, do hereby solemnly swear that I will faithfully and impartially perform, according to law, the duties of ROAD VIEWER, as per instructions embodied in the notice of appointment by the Board of County Commissioners.

*E. M. Thomas*

Subscribed and sworn to before me this 24<sup>th</sup> day  
of April 1905

*A. A. Cameron*  
*County Clerk*

This must be returned to the County Clerk after execution.

# Oath of Road Viewers.

STATE OF MONTANA, }  
County of Gallatin. } ss.

I, the undersigned, having been appointed a road viewer, do hereby solemnly swear that I will faithfully and impartially perform, according to law, the duties of ROAD VIEWER, as per instructions embodied in the notice of appointment by the Board of County Commissioners.

*J. Henry Allen*

Subscribed and sworn to before me this 27 day  
of April 1905

*G. M. Thomas*

*Co. Surveyor*

This must be returned to the County Clerk after execution.



# REPORT OF ROAD VIEWERS.

ROAD NO. 254

TO THE HONORABLE BOARD OF COUNTY COMMISSIONERS OF GALLATIN COUNTY, MONTANA:

We, the undersigned Road Viewers, consisting of D. Cameron, H. Herb  
and C.M. Thorpe

appointed to view a proposed road running from the road on Camp Creek on Sec 33  
Eastly  
to the proposed road in Sec. 35 as petitioned for by John Weidenaar  
as described in the annexed petition, say, That on the 27<sup>th</sup> day of Apr  
A. D., 1905 we assembled at the place designated in the petition, as the starting point of such proposed road and proceeded to view the same, and submit the following report:

1. The width of the proposed road, the description of the center line of the same, the length, how defined, the marks and sources, grades, character of ground, description of the land and owners of the same, over which the proposed road passes, and probable cost of constructing the said road, as follows:

The width of the proposed road is 40 feet.  
The description of the center line is as follows w-wt: -  
Beginning at a point in the County Road known  
as the Camp Creek Road near the spring on Sec 33  
T. 1 S. R. 3 E., thence north easterly along or near the traveled  
road crossing Camp Creek at their present crossing  
and following along or near the road as now traveled  
through section 33 and to the summit on Sec. 34, said T. & R.  
thence crossing the ditch leading from the W.G.I. Co. Canal  
and running down the gulch in a north easterly direction  
running south of Mr. Ellings house and connection  
with the proposed John Weidenaar road in the gulch on  
Section 35, T. 1 S. R. 3 E.

The length of the proposed road is about 2 miles.  
The line of the road is defined by stakes & blazed posts.  
The grades will not exceed 8% when properly graded.  
The character of the ground is suitable for road building.  
The description of land over which the proposed road runs  
and names of land owners are annexed sketch.  
The probable cost of constructing the proposed road is \$120,000

2. The names of the land owners who consent to give the right of way, and we hereto attach their written consent, as follows:

.....  
.....  
.....  
.....

3. The names of the land owners who do not consent, and the amount of damages claimed by each, as follows:

J. Ellings Linn. of state land Sec. 34 T. 15, R. 3 E.  
claims for fence \$ 320.00  
W.G. I. Co.

4. The estimate of damages in excess of benefits to the owner of any land over which it is proposed to run the highway, as follows:

to the W.G. I. Co. (as the Camps Creek road runs through  
Section 33) allow for 3/4 mile of fence on Sec 33 \$108.00  
to the W.G. I. Co. as the proposed John Wickham Road  
runs through Sec 35 for 3/4 mile of fence on Sec 35 \$108.00  
as Sec. 34 (which is State Land leased by J. Ellings). \$216.00  
has no road we believe the benefit equal the  
damages.

5. The following facts, bearing upon the subject, which may be of importance to the Board:

The road is needed as an outlet for settlers and for  
general traffic.

We believe said road \_\_\_\_\_ to be practical and \_\_\_\_\_ of public utility and  
necessity and do \_\_\_\_\_ recommend the establishment of the same.

Dated May 1st 1905 A. D. 189

D. Cameron }  
Henry Deeb. } Road Viewers.  
C. M. Thibe }

# State Land Department

STATE BOARD OF  
LAND COMMISSIONERS:  
JOS. K. TOOLE.  
GOVERNOR.  
W. E. HARMON.  
SUPERINTENDENT OF PUBLIC INSTRUCTION.  
A. N. YODER.  
SECRETARY OF STATE.  
ALBERT J. GALEN.  
ATTORNEY GENERAL.

State of Montana

JOHN P. SCHMIT, REGISTER.  
JOE OKER, ASST. REGISTER.  
HENRY NEILL, LAND AGENT.  
E. B. THOMPSON, CHIEF CLERK.

Helena, Montana,

Nov. 14, 1905

A.A.Cameron, Esq.

Bozeman, Mont.

Dear Sir:-

At a meeting of the State Board of Land Commissioners held this day, Mr Henry Neill, State Land Agent submitted the following reports.

Hon. State Board of Land Commissioners

Helena, Mont.

Gentlemen:-

I visited sec 34 T. 1 S.R. 3 E., which is now under lease to J. Elling. I find this sec. a very rough and broken section. The route which the county has laid a road through comes up a ravine and destroys very little arable land, until it reaches about the center of the section where it crosses land that can be tilled for a short distance, perhaps 500 feet. It then strikes into another rough portion of the sec. and then goes out. At present there are two roads running through this land which damage it more than this county road would. I would recommend that the Commissioners be granted the right to build this road provided, the County will fence it on each side, believing that this road gives a permanent outlet from this land and will prove a great benefit to the community lying north.

Respectfully submitted.

Henry Neill

State Land Agent

State Board of Land Commissioners.

Helena, Mont.

Gentlemen:-

This road runs up through a coulee that breaks through sec. 26. This road of Klulist is to join the one of Ellings. Mr. Klulist has no objections to the construction of the road, provided, it is fenced. In the letter of A.A.Cameron, Co. Clerk, to the Register of State lands, he says that the viewers allowed the State \$144. for building one mile of fence, that is one-half mile on each side of the road, through sec. 26. I would suggest that the Board have the county build the fence, it will then be done. This road in connection with the portion that passes through sec. 34 will be a great accomodation to a large community and very little damage to the State lands. In fact, it is a benefit as it allows the settlers to get their grain to Belgrade by a much easier route than the old one they have been using.

Respectfully submitted

Henry Neill

State Land Agent

This was approved by the Board, and if the County will furnish map showing route of contemplated road, and will comply with the recommendations made by the state land agent, right-of-way will be granted.

*John P. Schmit*

RETURN IF NOT DELIVERED IN TEN DAYS TO  
REGISTER STATE LAND OFFICE  
HELENA, MONTANA



A.A.Cameron, Co. Clerk.

Bozeman, Montana

*John P. Schmit*

## Register of State Lands

JOHN P. SCHMIT, REGISTER  
 JOSEPH OKER, Ass't REGISTER  
 E. B. THOMPSON, CHIEF CLERK

HELENA, MONTANA

Oct. 20, 1905

A. A. Cameron, Esq

Bozeman, Mont.

Dear Sir:-

We have again received communication from Mr A. J. Elings ,  
 who is lessee of section 34 in Tp. 1 S., of R. 3 E.

Perhaps Mr Elings is unduly excited, but you are respectfully  
 asked to defer the taking of a road across said section, until you  
 have complied with section 3507 of the 6th., session laws on page 93, and  
 until the State Board of Land Commissioners have consented to said right-  
 of way being taken across said section.

On Sept. 26th., the State Board of Land Commissioners asked Mr Neill,  
 the State Land Agent, to visit this land and to make a report in con-  
 nection with the contemplated road.

Mr Neill will attend to this within the next few weeks.

Very truly yours

*John P. Schmit*  
 Register

Diet. T.

RETURN IF NOT DELIVERED IN TEN DAYS TO  
 REGISTER STATE LAND OFFICE  
 HELENA, MONTANA



A. A. Cameron, Esq.

Bozeman, Mont

County Clerk.

NOV - 4 1905

Clerk, Bozeman

County Clerk's Office.

Bozeman, Montana, May 11th, 1906.

Mr \_\_\_\_\_

Manhattan, Montana.

Dear Sir:-

The Board of County Commissioners met in adjourned regular session yesterday and the matter of the road as petitioned for by Steffen Bos and others came up at that time.

Mr Elings, the lessee of Section 34, T.1.S.R.3.E. appeared before the Board and asked that he be allowed damages for the building of the fence across the said section, as the proposed road will run across it.

The Board finally agreed with Mr Elings that if the parties interested in the proposed road would furnish the posts and build the fence across the section, the County would furnish the wire .

Mr Elings said that you, among others, would be interested in the establishment of said road.

very truly

*A. A. Cameron*  
County Clerk.

Above letter mailed to Frank Kremer and A. Doornbos on above date.

*aae*

# Union Bank and Trust Company

of Montana.

George L. Ramsey, President.  
A. P. Curtin, Vice President  
Frank Bogart, Cashier  
S. M. Kennan, Treasurer  
C. F. Morris, Secretary

Helena,

May 1, 1905.

Mr. C. M. Thorpe,

County Surveyor,

Bozeman, Montana.

Dear Sir:

I beg to acknowledge receipt of your favor of 29th ult., enclosing consents for right of way for roads, together with plat showing line of such proposed roads.

I wish you would again take the map and look at the proposed roads across the West half of Section 35. I do not think, Mr. Thorpe, if you were in my position, you would feel like consenting to a right of way across this land in any such shape as it is proposed to run the road. I am now and have always been willing to encourage the laying out of new roads and you have never yet asked for my consent to a road which has not been readily given, unless the proposed road was laid out in such a way as to materially damage the property. The road which is proposed through Section 35 would almost make that half of the section unsaleable, and when residents of the district spoke to me last Fall about this proposed road, I objected to their placing it through Section 35 in any such manner as they propose to run it, and I certainly am opposed to it now.

I will be in Bozeman within a few days and will discuss the matter with you in person while there.

Respectfully,

*S. M. Kennan*

After 5 days, return to  
UNION BANK AND TRUST CO.,  
HELENA, MONT.



*C. M. Thorpe*

*Bozeman  
Montana*

County Clerk's Office.

Bozeman, Montana, May 2nd, 1905.

Mr. \_\_\_\_\_

Dear Sir:-

The Board of County Commissioners will meet Monday, May <sup>15th</sup> 1905, for the purpose of considering road matters, etc.

At that time a road petitioned for by Steffen Bos and others will be considered. The road as petitioned for runs through Sec 34 & part of Sections 33 & 35, T.1S.R.3.E.

You are requested to be present and state your views for or against said road, claims for damages, etc.

The viewers reported in favor of allowing you (whatever it is) for damages.

Time set for hearing, 2.00 O'Clock, P.M.

Very truly

*A. A. Cameron*

County Clerk.

The above notice was mailed on the above date to

E. C. Kinney, Mngr W. G. Irr. Co.  
A. J. Elings

City.  
Manhattan.

Bozeman, Montana, April II, 1905.

Dear Sir:-

We, the undersigned Road Viewers appointed by the Board of County Commissioners of the County of Gallatin, State of Montana, to view and mark out a proposed new road as prayed for in the petition of Steffen Bos et-al. will meet for suce view on the 27th day of April 1905, at 10 o'clock A.M. at the point designated in said petition as the starting point of said proposed road, which is described as follows, to wit:-

Commencing at a point in Section 30, T.1 S., R.3 E. on the Camp Creek Road, thence running northeasterly by the most suitable route through said Section 30, and Sections 34 and 35, and intersecting the proposed road in the west half of Section 35, as petitioned for by Wm. Broekma, John Weidenaar and others.

In case there are and questions regarding which you wish to consult the Viewers, please meet us on the above date on that portion of your land crossed by said proposed road.

Respectfully,

C. M. Thorpe,

Don. Cameron,

Henry Heeb,

Viewers.

A Copy of the above notice was, on the above date, sent by ordinary mail to:

E.C.Kinney, Mgr. W.G.I.Co. City,

A.J.Elings, Manhattan.



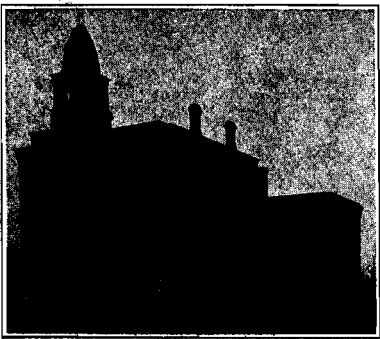

OFFICE IN CITY HALL

Bozeman, Montana, Nov. 4, 1905.

To the Honorable Board of County Commissioners  
Of Gallatin County, Montana.

Gentlemen:-

As ordered by you I have surveyed the Steffen Bos Road, No. 254, The starting point, terminus and ~~Govt.~~ corners are marked by cast iron monuments, the intermediate angle points by stakes, mounds and pits. Stakes were set for the fence lines and three Notices of Opening were posted as per affidavit.

I request further time for making and filing map.

*C. M. Thorpe*  
County Surveyor.

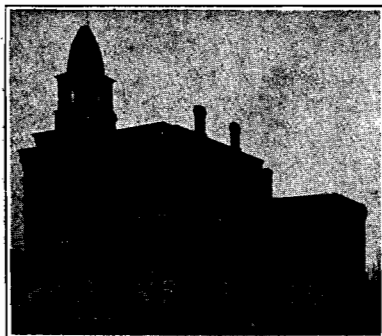

OFFICE IN CITY HALL

Bozeman, Montana, March 5, 1906.

To the Honorable Board of County Commissioners of  
Gallatin County, Montana.

Gentlemen:- I hereby certify to your Honorable Body  
that I have this day filed in the office of the County Clerk, the  
Plat and Field Notes of "STEFFEN BOS ROAD" 254

Very respectfully,

*C. M. Thorpe*  
County Surveyor.

# To the County of Gallatin, State of Montana:

I Hereby Agree, and consent to give 30 feet for a Right of Way  
for a County Road, ~~through~~ <sup>along</sup> ~~or along~~ the south side of Sec. 29 T. 1 S. R. 3 E.  
and 30 ft. along the north side of Sec. 33 T. 1 S. R. 3 E.  
from the N.W. Corner, East to the Camp Creek Road.  
with extra right of way of hill West of Camp Creek as may be needed  
to obtain a suitable <sup>grave</sup> <sub>Sec.</sub>, T., R.  
as viewed ~~and surveyed~~ by C.M. Thorne and Matt. Nibel  
on the 28<sup>th</sup> day of April 1905 And hereby agree to  
place my fences on said lines without charge to the County.

Signed \_\_\_\_\_

Dated at \_\_\_\_\_ this \_\_\_\_\_ day of \_\_\_\_\_ 190 \_\_\_\_\_

## ACKNOWLEDGEMENT.

STATE OF MONTANA, }  
County of Gallatin, } ss. On this \_\_\_\_\_ day of \_\_\_\_\_

A. D. 190\_\_\_\_, before me \_\_\_\_\_

in and for said County, came \_\_\_\_\_

who is personally known to me to be the person described in and who signed the annexed consent  
for right of way and acknowledged to me that he had executed the same freely and voluntarily,  
for the uses and purposes therein expressed.

IN WITNESS WHEREOF, I hereunto set my hand the day and year first above written.

\_\_\_\_\_  
\_\_\_\_\_

# To the County of Gallatin, State of Montana:

I **Hereby Agree**, and consent to give 40 feet for a Right of Way for a County Road, through ~~or along~~ the West 1/2 of Sec. 35 T.15. R.3E, along the gulch which is a branch of Goodfrey Canyon.

Sec. \_\_\_\_\_, T. \_\_\_\_\_, R. \_\_\_\_\_ as viewed ~~and surveyed~~ by H. Herb. D. Cameron. & C.M. Thoms on the 26 day of April 1905. And hereby agree to place my fences on said lines without charge to the County.

Signed \_\_\_\_\_

Dated at \_\_\_\_\_ this \_\_\_\_\_ day of \_\_\_\_\_ 190\_\_\_\_\_

## ACKNOWLEDGEMENT.

STATE OF MONTANA, }  
County of Gallatin, } ss. On this \_\_\_\_\_ day of \_\_\_\_\_

A. D. 190\_\_\_\_, before me \_\_\_\_\_

in and for said County, came \_\_\_\_\_

who is personally known to me to be the person... described in and who signed the annexed consent for right of way and acknowledged to me that ...he had executed the same freely and voluntarily, for the uses and purposes therein expressed.

IN WITNESS WHEREOF, I hereunto set my hand the day and year first above written.

\_\_\_\_\_  
\_\_\_\_\_

# To the County of Gallatin, State of Montana:

I **Hereby Agree**, and consent to give 40 feet for a Right of Way  
for a County Road, through ~~across~~ the N.E. 1/4 of Sec. 33, T. 1 S., R. 3 E.  
and East and Westly through the N.W. 1/4 of Sec. 35 said T. & R.  
for a proposed road from Camp Creek to the John Weidmann  
road. Sec. \_\_\_\_\_, T. \_\_\_\_\_, R. \_\_\_\_\_  
as viewed ~~and surveyed~~ by H. Herb, D. Connerion + C. M. Thork  
on the 27 day of April 1905 And hereby agree to  
place my fences on said lines without charge to the County.

Signed \_\_\_\_\_

Dated at \_\_\_\_\_ this \_\_\_\_\_ day of \_\_\_\_\_ 190\_\_\_\_\_

## ACKNOWLEDGEMENT.

STATE OF MONTANA, }  
County of Gallatin, } ss. On this \_\_\_\_\_ day of \_\_\_\_\_  
A. D. 190\_\_\_\_, before me \_\_\_\_\_  
in and for said County, came \_\_\_\_\_

who is personally known to me to be the person... described in and who signed the annexed consent  
for right of way and acknowledged to me that ...he had executed the same freely and voluntarily,  
for the uses and purposes therein expressed.

IN WITNESS WHEREOF, I hereunto set my hand the day and year first above written.

\_\_\_\_\_  
\_\_\_\_\_

# Notice of Opening Public Road.

Notice is hereby given that after sixty days from the date of posting this notice, a public highway will be opened over the following route, to-wit: Commencing ~~at a point in Sec 33, T.~~

~~L.S.R.3.E., on the Camp Creek road, thence running Northeasterly and Easterly through Sections 33, 34 & 35 to intersect with the road petitioned for by Wm Brocken and others.~~

By order of the Board of County Commissioners of Gallatin County, Montana.

Dated Oct 5, 1905 189.

A. A. Cameron  
Clerk,

By \_\_\_\_\_  
Deputy.

Date of Posting 14 + 16 of Oct 1905 189

\_\_\_\_\_, being first duly sworn, deposes and says, that as the \_\_\_\_\_ he received from the County Clerk of said County, on the \_\_\_\_\_ day of \_\_\_\_\_, A. D. 190\_\_\_\_, three copies of the annexed notice, and that on the \_\_\_\_\_ day of \_\_\_\_\_, 190\_\_\_\_, he posted a copy of said notice at each of the following points, on the line of road described in said notice, to-wit: One at \_\_\_\_\_  
\_\_\_\_\_  
\_\_\_\_\_ and further deponent sayeth not.

Subscribed and sworn to before me this \_\_\_\_\_ day of \_\_\_\_\_, A. D. 190...

REGISTRY RETURN RECEIPT.

Form No. 1548.

Received from the Postmaster at

(Delivering office.)

Registered <sup>(Letter)</sup> ~~(Parcel)~~ No. 754, from

Bozeman, Mont.

(Office of origin.)

Addressed to

Don Cameron

(Name of addressee.)

Date

Apr 4, 1905

(Date of delivery.)

When delivery is made to an agent of the addressee, both addressee's name and agent's signature must appear in this receipt.

Don Cameron

(Signature or name of addressee.)

(Signature of addressee's agent.)

A registered article must not be delivered to anyone but the addressee, except upon the addressee's written order. When the above receipt has been properly signed, it must be postmarked with name of delivering office and actual date of delivery and mailed to its address, without envelope or postage.

REGISTRY RETURN RECEIPT.

Form No. 1548.

Received from the Postmaster at

(Delivering office.)

Registered <sup>(Letter)</sup> ~~(Parcel)~~ No. 755, from

Bozeman, Mont.

Bozeman, Mont.

(Office of origin.)

Addressed to

R. M. Thorpe

(Name of addressee.)

Date

190

(Date of delivery.)

When delivery is made to an agent of the addressee, both addressee's name and agent's signature must appear in this receipt.

R. M. Thorpe

(Signature or name of addressee.)

(Signature of addressee's agent.)

A registered article must not be delivered to anyone but the addressee, except upon the addressee's written order. When the above receipt has been properly signed, it must be postmarked with name of delivering office and actual date of delivery and mailed to its address, without envelope or postage.

REGISTRY RETURN RECEIPT.

Form No. 1548.

Received from the Postmaster at

(Delivering office.)

Registered <sup>(Letter)</sup> ~~(Parcel)~~ No. 756, from

Bozeman, Mont.

Bozeman, Mont.

(Office of origin.)

Addressed to

Henry Heck

(Name of addressee.)

Date

4/5, 190

(Date of delivery.)

When delivery is made to an agent of the addressee, both addressee's name and agent's signature must appear in this receipt.

Henry Heck

(Signature or name of addressee.)

(Signature of addressee's agent.)

A registered article must not be delivered to anyone but the addressee, except upon the addressee's written order. When the above receipt has been properly signed, it must be postmarked with name of delivering office and actual date of delivery and mailed to its address, without envelope or postage.



