

1535 2535
PLATTED IN VOL. B, PAGES 111 & 101

No. 253,

PETITIONER,

Jm Brockema et al

Petition filed *Jan 3* 1905

Viewers appointed *Mar 10* 1905

Report filed *May 1st* 1905

Date of hearing *May 15th* 1905

Report approved *Sept 6th* 1905

Order of survey *Sept 6th* 1905

Surveyor's Report filed *Nov 6* 1905

Declared County Road *Sept 8* 1906

Platted in Vol. B, Pages 111 & 101

See Book *9th 10* Commissioners' Proceedings,
pages *570, 595, 598, - 53, 182,*

Recorded. Road Book, pages 111 & 101

County Clerk

No. 258

Road Petition

Petitioner *Wm Beckwith et al*

Filed *June 13* 1905

*A. A. Cassin
Clerk*

Petition For Road.

To The Hon. Board of County Commissioners, of Gallatin County, Mont.:

The Undersigned, Your petitioners, Citizens of the United States, respectfully show and represent that they are residents of and freeholders in Road District No. 8, in the County of Gallatin, State of Montana, and taxable therein for road purposes, where the road, hereafter petitioned for, is to be located, laid out and established, if this petition be granted; that the proposed road is a public convenience, and, we think, the public good requires it.

Your petitioners do respectfully ask and petition that a County Road 40 feet in width, to be a public highway, to be laid out, located and established.

And show:

- (a) The general route of the proposed road.
- (b) Over what lands it is proposed to be established.
- (c) Who are the owners thereof.
- (d) Whether such of them as can be found, consent thereto.
- (e) Who of them do not consent.
- (f) The probable cost of such right-of-way where such consent is not had.
- (g) The necessity for and advantages of the proposed road as follows, to-wit:

(a)(b) Beginning at the County Road at or near the S.E. Corner of Section 2 T. 2 S. R. 3 E. thence West along or near the section line between sections 2 and 11 to the S.W. corner of said section 2, thence north along or near the section line between section 2 & 3 to the N.W. corner of said section 2, through sections 35 and 36 T. 1 S. R. 3 E. to the County Road known as the Goodfry Canyon Road

(c) See annexed map

(d) Jacob Braakma

(e) M. N. Blugkist does not consent + wants \$175.00 damages.

West Gallatin Irr. Co	" " " "	"	"
Scholten Bros	" " " "	\$ 355.90	"
John Braakma	" " " "	\$ 120.50	"
Peter Alberta	" " " "	\$ 275.00	"

(f) See amounts asked for damages

(g) As an outlet to settlers to the Camp Creek road and to the school house

Handwritten list of names on a lined page, mostly blank.

NAMES

- 1. W. Broekema
- 2. Helfert Bos
- 3. J. Westerman
- 4. J. R. Kinnon
- 5. G. Wieling

NAMES

- 6. J. W. Veltkamp
- 7. W. W. Williams
- 8. P. P. van Dyke
- 9. J. Williamson
- 10. J. J. King
- A. Doornbos

OFFICE OF

County Clerk and Recorder,

GALLATIN COUNTY, MONTANA.

HON. ~~J. L. PATTERSON,~~
Chairman of the Board of County Commissioners, Gallatin County, Montana.

Gentlemen

DEAR SIR:—You are hereby notified that a petition for a County Road has been received in this office,
signed by *Wm Brockema and others,*

freeholders of Road District No. 8

The petition above referred to, petitions that a Road be established, commencing *at the county road at or near the S. E. corner of Sec. 2, T. 2 S., R. 3 E., thence west along or near the section line between sections 2 + 11 to the S. W. corner of said Sec. 2, thence north along or near the section line between Sec. 2 + 3 to the N. W. corner of said Sec. 2, through Sec. 35 + 36, T. 1 S., R. 3 E. to the county road known as the Godfrey Canon road*

You are hereby notified to appoint three Viewers to view the above proposed Road.

Yours, Very Respectfully,

A. A. Cameron
County Clerk and Recorder.

Dated at, Bozeman, Montana, this *Tenth* day of *March* 1905.

OFFICE OF

The Board of County Commissioners,

GALLATIN COUNTY, MONTANA.

A. A. Cameron
MR. ~~E. V. BLANKENSHIP,~~
County Clerk, Gallatin County, Montana.

DEAR SIR:—In pursuance of the above notice, I hereby appoint:

C. M. Thorpe
Don Cameron
Henry Hebe

to act in behalf of the Board of County Commissioners as viewers of the above petitioned Road

Yours, Very Respectfully,

Geo. E. Davis
Chairman of the Board of County Commissioners, Gallatin County, Montana.

Dated at Bozeman, Montana, this *10th* day of *March* 1905.

Warrant for Road Viewers.

County Clerk's Office, }
Gallatin County, Montana. }

Copy

Mr. *C. M. Thorpe, Don Cameron & Henry Neeb*

You are hereby notified that you were duly appointed Road Viewer by _____
~~Chairman~~ of the Board of County Commissioners of Gallatin County, Montana, on the **10th**
day of **March** 190**5**, to view and lay out a proposed road, as prayed for in the
petition of **William Brookman** and others, described as follows, to-wit:

**Commencing at the County road at or near the Southeast corner of
Section 2, T. 2. S. R. 3. E., thence west along or near the Section
line between Sections 2 and 11 to the Southwest corner of said
Section 2, thence North along or near the Section line between
Sections 2 and 3 to the Northwest corner of said Section 2, and th
through Sections 20 and 21, T. 1. S. R. 3. E., to the Godfrey Canon road**

You are hereby ordered to meet, to be sworn according to law and assume the duties of your office, in
company with *yourselves*, who were duly appointed as
Viewers on said road by ~~the Chairman~~ of the Board of County Commissioners on the **26th**
day of **April** 190**5** ^{at 10⁰⁰ O'clock, A. M.} commencing at the place designated in said petition as the
starting point of the road sought to be *established* and proceed to view and
lay out the same by setting stakes, blazing trees, turning furrows, or other appropriate monuments to the
terminus named in said petition, by the most practical route that you in your judgment can find.
You shall notify the resident owner or agent of land over which it passes, of the proposed route; ascertain
whether such owner consents thereto and the amount of damages, if any, claimed or demanded for the
right of way over the same. You shall estimate the actual damage to any land over which the proposed
road passes and the cost of any bridges or grading necessary. You shall report the necessity for and the
public convenience to be subserved by the highway, if opened, and whether the opening thereof or the
change therein proposed should be made, and make and sign a report of your proceedings, as required by law.

Roads shall, in all cases, when practical, be laid out on subdivisinal or section lines.

In witness whereof I hereunto set my hand, at my office this **1st**
day of **April** 190**5**.

A. A. Cameron
County Clerk,

By _____
Deputy.

Bozeman, Montana, April 11, 1905.

Mr. H. Klugkrist

Manhattan, Montana.

Dear Sir:-

We, the undersigned Road Viewers, appointed by the Board of County Commissioners of the County of Gallatin, State of Montana, to view and mark out a proposed new road as prayed for in the petition of Wm. Broekma and others, will meet for such view on the 26th day of April at 10 o'clock A.M. (1905), at the point designated in said petition as the starting point of said proposed road, which is described as follows, to wit:-

COMMENCING at the County Road at or near the Southeast corner of Section 2, T.2 S., R.3 E., thence West along or near the Section line between Sections 2 and 11 to the Southwest corner of said Section 2; thence North along or near the Section line between Sections 2 and 3 to the Northwest corner of said Section 2; thence through Sections 35 and 26, T.1 S., R.3 E. to the Godfrey Canyon Road.

In case there are any questions regarding which you wish to consult the Viewers, please meet us on the above date, on the portion of your land crossed by said proposed road.

Respectfully,

C. M. Thorpe,

Don. Cameron,

Henry Peab,

Viewers.

A copy of the notice hereto attached was sent, April 11, 1905
by ordinary mail to the following landowners along the line of
the road petitioned for by Wm. Broekma et-al

B.C.Kinney, Gen'l Mgr. W.G.I.Co.

John Weidenaar

H. Klugkrist,

Jacob Braakma

John Braakma

Peter Alberda

XXXXXXXXXXXXX D. & J. Scholten

R. Scholten

Oath of Road Viewers.

STATE OF MONTANA, }
County of Gallatin. } ss.

I, the undersigned, having been appointed a road viewer, do hereby solemnly swear that I will faithfully and impartially perform, according to law, the duties of ROAD VIEWER, as per instructions embodied in the notice of appointment by the Board of County Commissioners.

D. Cameron

Subscribed and sworn to before me this 26 day
of April 1905

C. M. Hopkins

Co. Surveyor

This must be returned to the County Clerk after execution.

Oath of Road Viewers.

STATE OF MONTANA, }
County of Gallatin. } ss.

I, the undersigned, having been appointed a road viewer, do hereby solemnly swear that I will faithfully and impartially perform, according to law, the duties of ROAD VIEWER, as per instructions embodied in the notice of appointment by the Board of County Commissioners.

Henry Deel

Subscribed and sworn to before me this 26 day
of April 1905

C. M. Hopkins

Co. Surveyor

This must be returned to the County Clerk after execution.

Oath of Road Viewers.

STATE OF MONTANA, }
County of Gallatin. } ss.

I, the undersigned, having been appointed a road viewer, do hereby solemnly swear that I will faithfully and impartially perform, according to law, the duties of ROAD VIEWER, as per instructions embodied in the notice of appointment by the Board of County Commissioners.

C. M. Thode

Subscribed and sworn to before me this 24th day
of April 1905

A. A. Cameron
County Clerk

This must be returned to the County Clerk after execution.

REPORT OF ROAD VIEWERS.

ROAD NO. 253

TO THE HONORABLE BOARD OF COUNTY COMMISSIONERS OF GALLATIN COUNTY, MONTANA:

We, the undersigned Road Viewers, consisting of S. Cameron, H. Hurl, & C.M. Hopkins

appointed to view a proposed road running from the Godfrey Canyon Road at or near the S.E. Corner of Sec. 2 T. 25. R. 3 E. thence west, and north, and North East to said Godfrey Canyon Road in Sec. 26 T. 15. R. 3 E. as described in the annexed petition, say, That on the 26th day of April A. D., 1905 we assembled at the place designated in the petition, as the starting point of such proposed road and proceeded to view the same, and submit the following report:

1. The width of the proposed road, the description of the center line of the same, the length, how defined, the marks ~~and sources~~, grades, character of ground, description of the land and owners of the same, over which the proposed road passes, and probable cost of constructing the said road, as follows:

The width of the proposed road is 40 feet.

The description of the center line is as follows to-wit:

Beginning at a point in the Godfrey Canyon Road at or near the S.E. Corner of Sec. 2 T. 25. R. 3 E. thence west along the section line between sections 2 and 11 said T. & R. to the steep bluff near where Alva Weidenaar lives where we leave the line running to the south on a grade not exceeding 10% up the bluff thence north westerly back to the section line at the top of the hill thence along said section line to the hill between lands owned by Peter Alberda, John Weidenaar, where we leave the line running to the north on a grade not exceeding 10% up the hill, thence south west to said section line, thence west to the S.W. corner of section 2, thence north along the traveled road to J. Braabson's ditch on top of hill. to the east of the west line of Sec. 2 thence along said ditch, and north westerly along the top of the ridge to the west line of said Sec. 2 intersecting the same about 1/4 mile S. of the N.W. corner of said Sec. 2, thence north along said section line, and along the line between sections 34 and 35 T. 15. R. 3 E. To the north side of the gulch, thence running down said gulch through sections 35 and 26 and intersecting the said Godfrey Canyon Road on the S.E. 1/4 of Sec. 26 said T. & R.

The length of the proposed road is about 3 1/2 miles

The line of the proposed road is defined by blague posts and stakes. The grades will not exceed about 10% when properly graded. The character of the ground is suitable for road building. For description of land and names of owners

over which the proposed road passes see annexed map.
The probable cost of constructing this proposed road is as follows.

For bridges and culverts:

\$169.00

For Grading

225.00

Total probable cost.

\$394.00

2. The names of the land owners who consent to give the right of way, and we hereto attach their written consent, as follows:

John Weidemann consents on sec. line, but as this line is rough and expensive for road building we have revised the road to follow the traveled road to the east of the west line of sec. 2. Mr. Weidemann prefers this line and we believe will make no claim for damages.

3. The names of the land owners who do not consent, and the amount of damages claimed by each, as follows:

John Braaksma		\$ 120.50
P. Albeda	Stock Pass and	275.00
W. G. I. Co.		
H. H. Klugkist	Lessee of State Lands	175.00

4. The estimate of damages in excess of benefits to the owner of any land over which it is proposed to run the highway, as follows:

to John Braaksma for 1/4 acre of land at \$25.00	\$ 31.25	
" " " " 3/8 mile of fence @ 45¢ per rod	54.00	
		85.25
to P. Albeda on S.E. 1/4 of sec. 2 1/4 acre of land at \$25.00	31.25	
" " " " " 1/4 mile of fence @ 45¢ per rod	36.00	67.25
" State of Montana H. H. Klugkist Lessee 1 mile of fence		144.00
to all other land owners we believe the benefits will more than equal the damages. and have only allowed damages where they have roads.	296.50	

5. The following facts, bearing upon the subject, which may be of importance to the Board:

We find the road needed as an outlet for settlers, and as the community is rapidly settling up the need for the road will increase.

We believe said road _____ to be practical and _____ of public utility and necessity and do _____ recommend the establishment of the same.

Dated May 1st 1905 A. D., 189

D. Cameron
Henry Deel.
C. M. Goshu } Road Viewers.

County Clerk's Office.

Bozeman, Montana, May 3rd, 1905.

Mr. _____

Dear Sir:-

The Board of County Commissioners will meet Monday, May 15th, 1905, for the purpose of considering road matters, etc.

At that time the petition of Mr Braaksma and others for a road running between Sections 11 & 2 & 2 & 3, T.2.S.R.3.E. and between and across Sections 34, 35 & 26, T.1.S.R.3.E., will be considered.

You are requested to be present and state your views for or against the establishment of said road, claims for damages, etc.

The viewers reported in favor of allowing you (whatever it is) for damages.

The hour set for hearing is 3.00 O'Clock, P.M.

Very truly

A. J. Cameron

County Clerk.

The above notice was mailed on the above date to

E. C. Kinney, Mgr of W. G. Irr. Co.	City.
John Weidenaar	Manhattan.
H. Klugkist	"
Jacob Braaksma	"
John Braaksma	"
Peter Alberda	"

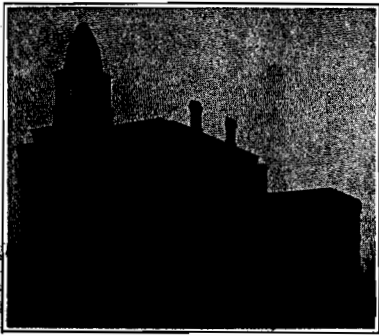

OFFICE IN CITY HALL

C. M. THORPE
COUNTY SURVEYOR GALLATIN COUNTY

Bozeman, Montana, Nov. 4, 1905.

To the Honorable Board of County Commissioners
Of Gallatin County, Montana.

Gentlemen:-

As ordered by you I have surveyed the Broekema Road No. 253. The starting point, terminus and Govt. corners are marked by cast iron monuments, the intermediate angle points by stakes, mounds and pits. Stakes were set for the fence lines and three Notices of Opening were posted as per affidavit.

I request further time for making and filing map.

County Surveyor.

Nov. 4, 1905

TO THE HONORABLE BOARD OF THE DISTRICT OF COLUMBIA
OF THE DISTRICT OF COLUMBIA

MEMORANDUM

As a result of the investigation conducted by the Board of the District of Columbia, it is respectfully recommended that the Board should be authorized to take such action as may be deemed proper in the premises.

Very respectfully,
[Signature]

A. C. Cameron
NOV 9 1905
RECEIVED



ALLAN A. CAMERON, Clerk and Recorder

E. H. SCHUMACHER, Deputy.
GERTRUDE M. CAMERON, Deputy.

...Office Of...

County Clerk and Recorder
Gallatin County.

Bozeman, Montana, 3/6 1906

To the Honorable Board of County Commissioners
of Gallatin County, Montana.

Gentlemen:-

I herewith present to your honorable body a claim for \$192⁰⁰ as damages should the road petitioned for by J^m Broekema et al, N^o 253, be established as a County road, as the fence which it will be necessary for me to build will cost far more than that amount.

The viewers on above road did not allow me any damages but I think I should be allowed the above sum, viz \$192⁰⁰ or about one half of the cost of building fence necessary should the road be established.

John Weidenauer

FILED

MAR 6 1906

Al Cameron
.....
County Clerk.

By Deputy.

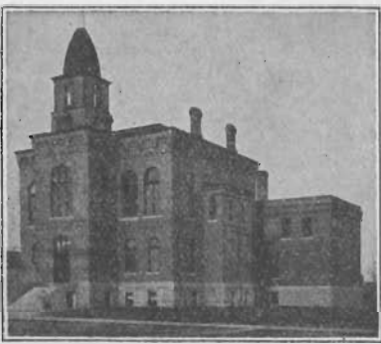

OFFICE IN CITY HALL

Bozeman, Montana, March 5, 1906.

To the Honorable Board of County Commissioners of
Gallatin County, Montana.

Gentlemen:- I hereby certify to your Honorable Body
that I have this day filed in the office of the County Clerk, the
Plat and Field Notes of "BROEKMA ROAD" No. 253

Very respectfully,

C. M. Thorpe
County Surveyor.

240 posten à 20¢ = \$ 48.00/100
 1000 lbs. Uvis à 4.5¢ = \$ 45.00/100
 for hauling = \$ 17.00/100
 for fencing = \$ 15.00/100
 for ungenießer land = \$ 50.00/100

 Bozeman \$ 175.00/100
H. H. Klugkist

fence 1 1/2 mile long.

480 post @ 20 ct.	\$ 96.00
1920 # wire @ \$4.50	" 86.40
for hauling post & wire	" 25.00
work	" 33.60
3 3/4 acre @ \$30.00	112.50

353.50

4000 stables @ 6 ct. 2.40

\$ 355.90

Scholten Bros

post 32 320

Wajer 28.80 28.80

holding post en wajer 8.50

work for pens bilung 1.20

for lane longu lijn

14000 40.00

120.50

For fencing Lond. wire
Post set - \$2.75 ⁰⁰/₁₀₀ with
a culvert from Sect 2
to Sect 11, the culvert
must be as wide as be
needed for a binder and
about 10 feet high
J. Allen

ND, this means the road on
the section line
P. Allen

Notice of Opening Public Road.

Notice is hereby given that after sixty days from the date of posting this notice, a public highway will be opened over the following route, to-wit: Commencing at the County road at or near the Southeast corner of Section 2, T. 2. S. R. 3. E., thence west along or near the section line between sections 2 & 11 to the Southwest corner of said Sec. 2, thence north along or near the Sec. line between Sec. 2 & 3 to the N. W. corner of Sec. 2, thence through Sec. 25 & 26, T. 1 S. R. 3 E. to the Godfrey Canyon road.

By order of the Board of County Commissioners of Gallatin County, Montana.

Dated 189.

.....
Clerk,

By
Deputy.

Date of Posting 189

State of Montana, |
County of Gallatin. | ss.

....., being first duly sworn, deposes and says, that as the
..... he received from
the County Clerk of said County, on the day of A. D.
190..... three copies of the annexed notice, and that on the day of 190.....,
he posted a copy of said notice at each of the following points, on the line of road described in said
notice, to-wit: One at
.....
.....
and further deponent sayeth not.

Subscribed and sworn to before me this day of A. D. 190...

REGISTRY RETURN RECEIPT.

Form No. 1548.

Received from the Postmaster at

Bozeman, Mont.

(Delivering office.)

Registered (Letter/Parcel) No. 750, from

Bozeman, Mont.

(Office of origin.)

Addressed to

Henry Heeb

(Name of addressee.)

Date

April 4, 1904

(Date of delivery.)

Henry Heeb

(Signature or name of addressee.)

When delivery is made to an agent of the addressee, both addressee's name and agent's signature must appear in this receipt.

(Signature of addressee's agent.)

A registered article must not be delivered to anyone but the addressee, except upon the addressee's written order. When the above receipt has been properly signed, it must be postmarked with name of delivering office and actual date of delivery and mailed to its address, without envelope or postage.

REGISTRY RETURN RECEIPT.

Form No. 1548.

Received from the Postmaster at

Bozeman, Mont.

(Delivering office.)

Registered (Letter/Parcel) No. 751, from

Bozeman, Mont.

(Office of origin.)

Addressed to

R. M. Thorpe

(Name of addressee.)

Date

April 4, 1904

(Date of delivery.)

R. M. Thorpe

(Signature or name of addressee.)

When delivery is made to an agent of the addressee, both addressee's name and agent's signature must appear in this receipt.

(Signature of addressee's agent.)

A registered article must not be delivered to anyone but the addressee, except upon the addressee's written order. When the above receipt has been properly signed, it must be postmarked with name of delivering office and actual date of delivery and mailed to its address, without envelope or postage.

REGISTRY RETURN RECEIPT.

Form No. 1548.

Received from the Postmaster at

Bozeman, Mont.

(Delivering office.)

Registered (Letter/Parcel) No. 757, from

Bozeman, Mont.

(Office of origin.)

Addressed to

Don Cameron

(Name of addressee.)

Date

Apr 4, 1904

(Date of delivery.)

Don Cameron

(Signature or name of addressee.)

When delivery is made to an agent of the addressee, both addressee's name and agent's signature must appear in this receipt.

(Signature of addressee's agent.)

A registered article must not be delivered to anyone but the addressee, except upon the addressee's written order. When the above receipt has been properly signed, it must be postmarked with name of delivering office and actual date of delivery and mailed to its address, without envelope or postage.

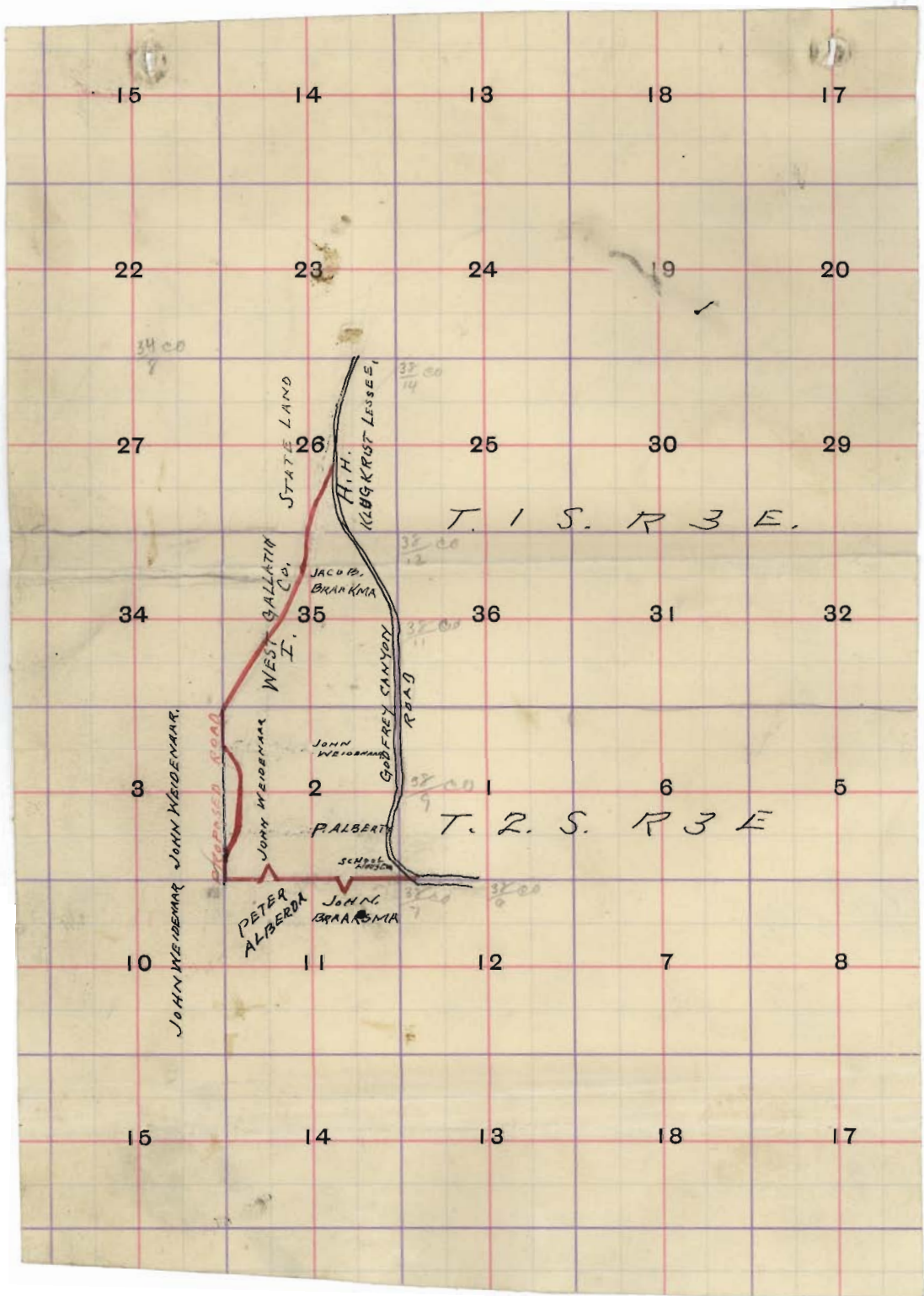

15

14

13

18

17

22

23

24

19

20

27

34 CO
8

26

25

30

29

T. 1 S. R 3 E.

34

35

36

31

32

32 CO
12

32 CO
11

JOHN WEIDENMAYR
JOHN WEIDENMAYR

3

2

1

6

5

T. 2 S. R 3 E.

10

11

12

7

8

32 CO
7

32 CO
6

15

14

13

18

17