

155E

No. 251

PETITIONER,

R. V. Spain et al

Petition filed January 3rd 1905

Viewers appointed January 3 1905

Report filed March 14 1905

Date of hearing April 10 1905

Report approved 190

Order of survey 190

Surveyor's Report filed 190

Declared County Road 190

Rejected by order
of Board this the 8th
day of Dec. 1905
Geo. E. Davis
Chairman

See Book 9 + 10 Commissioners' Proceedings,
pages 69 - 86.

Recorded, Road Book, pages

County Clerk

Petition For Road.

To The Hon. Board of County Commissioners, of Gallatin County, Mont.:

The Undersigned, Your petitioners, Citizens of the United States, respectfully show and represent that they are residents of and freeholders in Road District No. 3, in the County of Gallatin, State of Montana, and taxable therein for road purposes, where the road, hereafter petitioned for, is to be located, laid out and established, if this petition be granted; that the proposed road is a public convenience, and, we think, the public good requires it.

Your petitioners do respectfully ask and petition that a County Road 40 feet in width, to be a public highway, to be laid out, located and established.

And show:

- (a) The general route of the proposed road.
- (b) Over what lands it is proposed to be established.
- (c) Who are the owners thereof.
- (d) Whether such of them as can be found, consent thereto.
- (e) Who of them do not consent.
- (f) The probable cost of such right-of-way where such consent is not had.
- (a)g) The necessity for and advantages of the proposed road as follows, to-wit:

Commencing at the Southeast Corner of Section Twenty-two (22), Township One (1) South of Range Five (5) East in the Bozeman and Belgrade road, thence North on Section line One-half (1/2) mile, thence West on Quarter Section line One-fourth (1/4) mile, thence North a quarter mile, and thence West Quarter mile, ^{TO THE 1/4 SEC. LINE} and thence North Quarter mile, ^(TO THE N 1/4 SEC. COR. OF SAID SEC 22) and thence West One-half (1/2) mile on Section line between Sections Fifteen (15) and Twenty-two (22), and thence north One (1) mile between Sections Fifteen (15) and Sixteen (16), to Northwest corner of Section Fifteen (15), thence West One-half (1/2) mile on section line between Sections Sixteen (16) and Nine (9), and thence north One and One-fourth (1 1/4) mile on Quarter Section line of Sections Nine (9) and Four (4), to the Flannery or Belgrade road.

(B & C.)

Forty (40) Feet off the West side of the Southwest Quarter of Section Twenty-three (23), and Forty (40) Feet off of South side of Southeast Quarter of Northeast Quarter of Section Twenty-two (22), belonging to Chas. Beck, and Forty (40) feet off the East and North sides of the Southwest Quarter of the Northeast Quarter of Section Twenty-two (22), Township One (1) South of Range Five (5) East, and Forty (40) Feet off the East side of the Northeast Quarter of the Northwest Quarter of Section Twenty-two (22), and Twenty (20) feet off the North side of the Northwest Quarter of said Section belonging to Mrs. Jones, and Twenty (20) feet off the South side and Forty (40) feet off the West

side of the Southwest Quarter of Section ~~Sixteen~~ ¹⁵ (15) Township One
(1) South of Range Five (5) East, and Twenty (20) feet off the West
side of the Northwest Quarter of Section Fifteen (15) Township One (1)
South of Range Five (5) East, belonging to J. H. Wells, and Twenty (20)
feet off the East and North sides of the Northeast Quarter of Section
Sixteen (16), Township One (1) South of Range Five (5) East, belonging
to Chas Border, and Twenty (20) feet off the south and West sides of
the East One-half Of Section Nine (9), Township One, South of Range
Five (5) East, belonging to Pat Toohy, and Twenty (20) feet of the
East side of the West One-half (1/2) of Section Nine (9), Township One
(1) South of Range Five (5) East, belonging to C. Backes, and Twenty
(20) feet ~~off the~~ each side of the Quarter section line through the
South One-half of ~~Section~~ of the South One-half of said ^{SECTION 4 OF SAID} Township and Range
to the Belgrade Road (or Flannery Lane). If viewers vary and go on
either side of line different to this description if they think best,
it will be satisfactory to petitioners.

(d) Those that consent are C. Backes, C. Border, J. H. Wells, Thos.
Jones and Mrs. Jones.

(e) Those who do not consent are Mr. M. ^H Allen, C. Beck (on conditions)
and Pat Toohy.

(G) Gives outlet to the C. Backes, J. H. Wells, Mat Flannery, Mrs.
Jones, C. Beck, Pat Toohy, connects with Jo Davis ^{LANE} land.

R. G. Sparr
The Delgrade Co. Ltd
W. G. Hammersy

NAMES

1. Mr W Pennell
2. H. H. Hammersy
3. Jas M Moore
4. John H. Hammersy
5. W. G. Hammersy

NAMES

6. Thomas Jones
 7. Jas M. Piggott
 8. W. H. Caldwell
 9. Mark E. Tan
 10. H. G. Hammersy
- Mrs. M. M. Jones

OFFICE OF

County Clerk and Recorder,

GALLATIN COUNTY, MONTANA.

HON. J. L. PATTERSON,

Chairman of the Board of County Commissioners, Gallatin County, Montana.

Gentlemen

DEAR SIR:—You are hereby notified that a petition for a County Road has been received in this office, signed by R. V. Spain et al, residents and freeholders of Road District No. 3

The petition above referred to, petitions that a Road be established, commencing at the Southeast corner of Sec 22, T1S, R5E in the Bozeman and Polgrade road, thence north on Sec. line 1/2 mile, thence West on 1/4 sec line 1/4 mile, thence north 1/4 mile, thence West 1/4 mile to the 1/4 sec. line, thence north 1/4 mile to the N. 1/4 sec. cor. of said Sec 22, thence West 1/2 mile on Sec line between Sec 15 & 22, and thence north 1 mile between Sec 15 & 16, to N.W. corner of Sec 15, thence West 1/2 mile on Sec. line between Sec 16 & 9, thence north 1/4 mile on 1/4 sec. line of Sec 9 & 4, to Flaunery and Polgrade road. You are hereby notified to appoint three Viewers to view the above proposed Road.

Yours, Very Respectfully,

A. O. Cameron

County Clerk and Recorder.

Dated at, Bozeman, Montana, this 3 day of Jan 1905

OFFICE OF

The Board of County Commissioners,

GALLATIN COUNTY, MONTANA.

A. O. Cameron

MR. E. V. BLANKENSHIP,

County Clerk, Gallatin County, Montana.

DEAR SIR:—In pursuance of the above notice, I hereby appoint:

C. M. Groop
J. N. Bull
Matt Niebley

to act in behalf of the Board of County Commissioners as viewers of the above petitioned Road

Yours, Very Respectfully,

Geo. E. Davis

Chairman of the Board of County Commissioners, Gallatin County, Montana.

Dated at Bozeman, Montana, this 3 day of Jan. 1905

For the Joint Road

Warrant for Road Viewers.

County Clerk's Office, }
Gallatin County, Montana. }

Copy

Mr. *C. M. Thorpe, Matt Nickel & A. N. Buell.*

You are hereby notified that you were duly appointed Road Viewer by
~~Chairman~~ of the Board of County Commissioners of Gallatin County, Montana, on the
day of **January** 190 ~~8~~ ⁵, to view and lay out a proposed road, as prayed for in the
petition of **R. V. Spain** and others, described as follows, to-wit:

Commencing at the Southeast corner of Section 22, T. 1. S. R. 5. E., in the Rossman and Belgrade road, thence North on Section line 1/2 mile, thence West on 1/4 Section line 1/4 mile, thence North 1/4 mile, thence West 1/4 mile to the 1/4 Section line, thence North 1/4 mile to the North 1/4 Section corner of said Section 22, thence West 1/2 mile on Section line between Sections 15 and 22, thence North 1 mile between Sections 15 and 16 to Northwest corner of Section 15, thence West 1/2 mile on Section line between Sections 16 and 9, and thence North 1 1/4 miles on 1/4 Section lines of Sections 9 and 4, to the Flannery and Belgrade road.

You are hereby ordered to meet, to be sworn according to law and assume the duties of your office, in company with *yourself*, who were duly appointed as Viewers on said road by the Chairman of the Board of County Commissioners on the **23rd** day of **January** 190 ~~8~~ ⁵, commencing at the place designated in said petition as the starting point of the road sought to be **opened** and proceed to view and lay out the same by setting stakes, blazing trees, turning furrows, or other appropriate monuments to the terminus named in said petition, by the most practical route that you in your judgment can find. You shall notify the resident owner or agent of land over which it passes, of the proposed route; ascertain whether such owner consents thereto and the amount of damages, if any, claimed or demanded for the right of way over the same. You shall estimate the actual damage to any land over which the proposed road passes and the cost of any bridges or grading necessary. You shall report the necessity for and the public convenience to be subserved by the highway, if opened, and whether the opening thereof or the change therein proposed should be made, and make and sign a report of your proceedings, as required by law.

Roads shall, in all cases, when practical, be laid out on subdivisional or section lines.

In witness whereof I hereunto set my hand, at my office this **6th** day of **January** 190 ~~8~~ ⁵.

A. N. Buell
County Clerk,

By _____ Deputy.

Bozeman, Montana, Jan. 16, 1905.

Dear Sir:-

You are hereby notified that we, the undersigned Road Viewers, appointed by the Board of County Commissioners of the County of Gallatin, State of Montana, to view and mark out a proposed new road as petitioned for by R. V. Spain and others, will meet for such view on the 23d. day of January, 1905, at 10 o'clock a.m., at the point designated in said petition as the starting point of said proposed road, which is more fully described as follows, to wit:-

Commencing at the Southeast corner of Section Twenty-two (22) Township One (1) South of Range Five (5) East, in the Bozeman and Belgrade Road; thence North on Section line One-half ($1/2$) mile thence West on Quarter Section line One-fourth ($1/4$) mile; thence North One-fourth ($1/4$) mile; thence West One-fourth ($1/4$) mile to the $1/4$ Section line; thence North One-fourth ($1/4$) mile to the North $1/4$ Section corner of said Section Twenty-two (22); thence West One-half ($1/2$) mile on Section line between Sections Fifteen (15) and Twenty-two (22); thence North One (1) mile on Section line between Sections Fifteen (15) and Sixteen (16) to the Northwest corner of Section Fifteen (15); thence West one-half ($1/2$) mile on Section line between Sections Sixteen (16) and nine (9); thence North One and One-fourth ($1 \frac{1}{4}$) miles on Quarter Section line of Sections Nine (9) and Four (4) to the Flannery or Belgrade Road.

You are invited to be present at such viewing.

C. M. Thorpe.

Matt. Niebel.

A. W. Bull,

Viewers.

A copy of the above notice was, on the 16th day of Jan. 1905 sent by mail to the following land owners, M.H. Allen, J.H. Well Mrs. Mary Jones, Chas. Beck. Chas. Border, Matt. Flannery, Chas. Backes, Pat. Toohy, and James Arnold.

Oath of Road Viewers.

STATE OF MONTANA, }
County of Gallatin. } ss.

I, the undersigned, having been appointed a road viewer, do hereby solemnly swear that I will faithfully and impartially perform, according to law, the duties of ROAD VIEWER, as per instructions embodied in the notice of appointment by the Board of County Commissioners.

C. M. Thorpe

Subscribed and sworn to before me this 21st day

of Jan 1905

A. A. Cameron

County Clerk

This must be returned to the County Clerk after execution.

Oath of Road Viewers.

STATE OF MONTANA, }
County of Gallatin. } ss.

I, the undersigned, having been appointed a road viewer, do hereby solemnly swear that I will faithfully and impartially perform, according to law, the duties of ROAD VIEWER, as per instructions embodied in the notice of appointment by the Board of County Commissioners.

Math Archel

Subscribed and sworn to before me this 23rd day

of Jan 1905

C. M. Thorpe

Co. Surveyor

This must be returned to the County Clerk after execution.

Oath of Road Viewers.

STATE OF MONTANA, }
County of Gallatin. } ss.

I, the undersigned, having been appointed a road viewer, do hereby solemnly swear that I will faithfully and impartially perform, according to law, the duties of ROAD VIEWER, as per instructions embodied in the notice of appointment by the Board of County Commissioners.

A. M. Bull

Subscribed and sworn to before me this 23 day

of Jan 1905

C. M. Thayer

C. M. Thayer

This must be returned to the County Clerk after execution.

REPORT OF ROAD VIEWERS.

ROAD NO. 251

TO THE HONORABLE BOARD OF COUNTY COMMISSIONERS OF GALLATIN COUNTY, MONTANA:

We, the undersigned Road Viewers, consisting of Matt. Wirbel,
A. N. Bull, and E. M. Hofer,

appointed to view a proposed road running from the southeast corner of Sec.
22 T. 1 S., R. 5 E.

to the Belgrade road or (Flannery Lane)

as described in the annexed petition, say, That on the 23 day of January
 A. D., 1905 we assembled at the place designated in the petition, as the starting point of such proposed
 road and proceeded to view the same, and submit the following report:

1. The width of the proposed road, the description of the center line of the same, the length, how
 defined, the marks and sources, grades, character of ground, description of the land and owners of the
 same, over which the proposed road passes, and probable cost of constructing the said road, as follows:

The width of the proposed road is 40 feet.

The description of the center line is as follows to-wit:—

Beginning at a point 20 feet east of the S.E. Corner
 of Sec. 22 T. 1 S., R. 5 E. thence north parallel with the
 Sec. line between Sections 22 and 23 to a point
 20 ft. south and 20 ft. east of the East $\frac{1}{4}$ Sec. Cor. of said
 Sec 22, thence north westerly to a point 20 feet
 north and 20 feet west of the S.E. Corner of the SW $\frac{1}{4}$
 of N.E. $\frac{1}{4}$ of said Sec. 22, thence north to a point 20 ft. S. and
 20 ft. west of the N.E. Corner of said SW $\frac{1}{4}$ of N.E. $\frac{1}{4}$, thence
 west to a point 20 ft. S. and 20 ft. west of the N.W. Corner
 of said SW $\frac{1}{4}$ of N.E. $\frac{1}{4}$, thence north to a point
 20 ft. west of the N. $\frac{1}{4}$ Sec. Corner of said Sec. 22,
 thence west along the line between Section 22 and 15
 said T. & R. to a point 20 feet East of the N.W. Corner of
 said Section 22, thence north $\frac{1}{2}$ mile to a point
 20 feet East of the $\frac{1}{4}$ Sec. Corner between Sections 15 and 16,
 said T. & R. thence west 20 feet to said $\frac{1}{4}$ Sec. Corner,
 thence north $\frac{1}{2}$ mile to the N.E. Corner of said Section 16,
 thence west $\frac{1}{2}$ mile to the North $\frac{1}{4}$ Section Corner of said Sec. 16,
 thence north 1 mile to the North $\frac{1}{4}$ Section Corner of Section 9,
 thence north along the North and South $\frac{1}{4}$ Section line of Section
 4 said T. & R. to the Belgrade road or (Flannery Lane)
 the terminus of the road as described in the petition,
 the length of the proposed road is $4\frac{3}{4}$ miles,
 the line of the proposed road is defined by the U.S.
 Sec. Corners and subdivision lines. The portions

from the starting point to the N.W. Corner of Section 22 will require surveying to properly establish the line of the road, from said N.W. Corner of Sec 22 to the terminus was surveyed in Jan. 1903 and all U.S. Gov. Corners are marked with iron monuments, the ground over which the proposed road passes is nearly level and suitable for road building except three swampy places on Section 22, which are short and can be drained.

The lands over which the proposed road passes and names of the owners thereof are shown on the annexed map. The probable cost of constructing the proposed road is as follows, on the portion from the starting point to the N.W. Cor. of Sec. 22.

For Culverts,	\$5600
For Grading,	22000
On the remaining portion of the road,	
for culverts & bridges,	50850
for grading,	12000
Total probable cost,	\$90450

2. The names of the land owners who consent to give the right of way, and we hereto attach their written consent, as follows:

Mrs. May M. Jones gives right of way.
J.H. Wells " " " " and donates \$25.00
Chas. Border. ^{see Road No. 211} Chas. A. Buckes.
through Jones and old the right of way has been secured.
see Road No. 211 & Jones will donate \$50.00

3. The names of the land owners who do not consent, and the amount of damages claimed by each, as follows:

M.H. Allen claims \$75.00 and fence.
Chas. Beck will give all the right of way on line between his land and and the east side of Allen's land for the east of 3/4 mile of fence, or will give all the right of way between his land and Allen's a distance of 3/4 mile and fence same for \$475.00

Pat Tashy claims damages for land at \$20.00 per acre 365 acres \$73.00
for fence \$175.00
\$248.00

4. The estimate of damages in excess of benefits to the owner of any land over which it is proposed to run the highway, as follows:

To M.H. Allen for 1/2 of right of way on N. side of NE 1/4 of SE 1/4 of Sec 22 \$75.00
For 1/2 mile of fence at 45¢ per rod 72.00
Total to Allen 147.00

To Chas. Beck for 1/2 of right of way on S. side of SE 1/4 of NE 1/4 of Sec 22 75.00
For 1 mile of fence at 45¢ per rod 144.00
Total to Beck 219.00

We believe the benefits to Pat Tashy will fully equal the damages, as he has no public road to his land.

5. The following facts, bearing upon the subject, which may be of importance to the Board:

While this proposed road will be more expensive to construct than the road petitioned for by A. T. Hamilton et al and revised on Nov. 21 1904, WE believe it to be a more satisfactory road and of greater public benefit.

We believe said road _____ to be practical and _____ of public utility and necessity and do _____ recommend the establishment of the same.

Dated Jan 23 1905 A. D., 189-

Matt Michel.
A. N. Bull
C. M. Thayer
Road Viewers.

County Clerk's Office.

Bozeman, Montana. *Apr 4, 1905.*

*Mr. M. H. Allen, J. H. Wells, Mrs Mary Jones, Chas. Beck, Chas. Border,
Matt Flannery, Chas. Backes, Pat Toohy & Jas. Arnold.*

Dear Sir:-

The Board of County Commissioners are to meet in adjourned regular session, Monday, April 10th, 1905, for the purpose of considering the petition for a road signed by R. V. Spain, Thomas Jones and others. As you are a land owner along the proposed line of road, the Board would like you to appear at the Commissioner's office on the above date, at 10.00 O'Clock, A.M., to hear your objections, claims for damages, arguments in favor of said road, etc.

Very truly

A. A. Cameron

County Clerk.

Copy of above notice mailed Apr 4, 1905, to the land owners above mentioned.

Bozeman, Montana, Dec. 6 1904

Copy from Road No. 246

To the County of Gallatin, State of Montana:

I hereby agree to give the following described tract of land for a County road, (provided Chas. Beck who owns the adjoining land will give the balance of the 40 foot right of way at the same rate), said right of way described as follows to wit:— Beginning at a point in the north line of the N.W. $\frac{1}{4}$ of S.E. $\frac{1}{4}$ of Sec. 22 T. 1 S. R. 5 E. said point being 40 ft. west of the N.E. corner thereof, thence East to the E. $\frac{1}{4}$ sec. corner of said Sec. thence South 40 ft., thence northwesterly to the place of beginning, the County to build a good substantial fence on the south line of the above described right of way, also to secure from Chas. Beck the $\frac{1}{2}$ of the fence along the East side of said S.E. $\frac{1}{4}$, so that said fence may remain on the section line, my fence for $\frac{1}{2}$ the distance along the north side of said N.E. $\frac{1}{4}$ of S.E. $\frac{1}{4}$ to become the property of Gallatin County.

Said County to pay me the sum of \$75⁰⁰

M. H. Allen.

BOZEMAN, MONTANA, Feb 28 1905

to the Honorable Board of County Commissioners
of Gallatin County Montana.

Gentlemen:-

I hereby agree to
pay in cash to Gallatin County Montana
\$500.00 whenever the proposed road on
what is known as the Mrs. Jones route running
by her house and connecting with the County
road at M. H. Allen's home shall be opened
for travel. My former agreement to pay the same
amount is hereby null and void

Thomas Jones

COPY FROM ROAD NO 248
To the County of Gallatin, State of Montana:

I **Hereby Agree**, and consent to give 40 feet for a Right of Way
for a County Road, ~~through~~ along the West side of the S.W. 1/4 of Sec. 23
T. 15. R. 5 E. and 40 ft. square in S.W. corner of N.W. 1/4
of said Sec. 23, and 40 feet off the S. side of the
S.E. 1/4 of N.E. 1/4 of Sec. 22, T. 15., R. 5 E.

as viewed ~~and surveyed~~ by A. K. Bull, Matt. Nibel + C. M. Thorpe
on the 21st day of November 1904 And hereby agree to
place my fences on said lines for the sum of \$475.00 to the County to drain
Allen's East line north to slough the road along
with to slough

Signed C. F. Beck.

Dated at _____ this 5th day of Dec 1904

ACKNOWLEDGEMENT.

STATE OF MONTANA, }
County of Gallatin, } ss. On this 5th day of Dec.

A. D. 1904, before me Co Surveyor.
in and for said County, came C. F. Beck.

who is personally known to me to be the person... described in and who signed the annexed consent
for right of way and acknowledged to me that ...he had executed the same freely and voluntarily,
for the uses and purposes therein expressed.

IN WITNESS WHEREOF, I hereunto set my hand the day and year first above written.

C. M. Thorpe
Co Surveyor

COPY FROM ROAD No. 246
To the County of Gallatin, State of Montana:

I Hereby Agree, and consent to give 40 feet for a Right of Way
for a County Road, ~~through or~~ along the West side of the S.W. 1/4 of
Sec. 23 T. 1 S. R. 5 E.

as viewed ~~and~~ surveyed by A. N. Bull, Matt Weibel + C. M. Thorpe
on the 21st day of November 1904. And hereby agree to
Provide the County ~~will~~ build an A, No. 1 fence for 3/4 mile,
~~place my fences on said lines without charge to the County.~~
and properly drain the road
Signed C. F. Beck

Dated at _____ this 5 day of Dec. 1904

ACKNOWLEDGEMENT.

STATE OF MONTANA, }
County of Gallatin, } ss. On this 5th day of Dec.
A. D. 1904, before me County Surveyor
in and for said County, came C. F. Beck.

who is personally known to me to be the person... described in and who signed the annexed consent
for right of way and acknowledged to me that ...he had executed the same freely and voluntarily,
for the uses and purposes therein expressed.

IN WITNESS WHEREOF, I hereunto set my hand the day and year first above written.

C. M. Thorpe
Co. Surveyor.

To the County of Gallatin, State of Montana:

I Hereby Agree, and consent to give 20 feet for a Right of Way

for a County Road, ~~through~~ or along the North side of the N.W. 1/4 of
Sec. 22 T. 15. R. 5 E. and 40 ft. off the East side of
the N.E. 1/4 of N.W. 1/4 and 40 ft. off the North & East sides
of the S.W. 1/4 of N.E. 1/4 of said Sec 22 the same being a
continuous right of way
as viewed and surveyed by A. N. Bull, Matt Nibel & C.M. Thorpe

on the 23^d day of Jan 1905 And hereby agree to
place my fences on said lines without charge to the County.

Signed Mary McJannet Thomas Jones

Dated at Bozeman this 28 day of Feb 1905

ACKNOWLEDGEMENT.

STATE OF MONTANA, }
County of Gallatin, } ss. On this 28th day of Feb

A. D. 1905, before me County Surveyor
in and for said County, came Thomas Jones

who is personally known to me to be the person... described in and who signed the annexed consent
for right of way and acknowledged to me that ...he had executed the same freely and voluntarily,
for the uses and purposes therein expressed.

IN WITNESS WHEREOF, I hereunto set my hand the day and year first above written.

C. M. Thorpe
C. Surveyor.

To the County of Gallatin, State of Montana:

I **Hereby Agree**, and consent to give 20 feet for a Right of Way

for a County Road, ~~through~~ or along the West side of the NW 1/4 of Sec. 15 T. 1 S. R. 5 E. and 40 feet off the West side of the SW 1/4 of said Sec. 15 and 20 feet off the South side of same SW 1/4
Sec. _____, T. _____, R. _____

as viewed and surveyed by A. N. Bull, Matt Milbril & C. M. T. Harper
on the 23^d day of Jan 1905 And hereby agree to

place my fences on said lines without charge to the County. and will also pay in cash to the Board of County Commissioners the sum of \$25.00 when ever the road shall be opened for travel.
Signed: J. H. Wells

Dated at Bozeman this 25 day of Feb 1905

ACKNOWLEDGEMENT.

STATE OF MONTANA, }
County of Gallatin, } ss. On this 25th day of Feb

A. D. 1905, before me C. M. T. Harper
in and for said County, came J. H. Wells

who is personally known to me to be the person... described in and who signed the annexed consent for right of way and acknowledged to me that ...he had executed the same freely and voluntarily, for the uses and purposes therein expressed.

IN WITNESS WHEREOF, I hereunto set my hand the day and year first above written.

C. M. T. Harper
Co. Surveyor.

COPY FROM ROAD NO 246

To the County of Gallatin, State of Montana:

I Hereby Agree, and consent to give 20 feet for a Right of Way for a County Road, through or along the East side of the W. 1/2 of Sec. 9 T. 15. R. 5 E.

as viewed and surveyed by A.N. Bull, Matt Nibel + C.M. Thorne on the 21st day of Nov. 1904. And hereby agree to place my fences on said lines without charge to the County.

Signed Chas. A. Backus.

Dated at this 21 day of Nov 1904

ACKNOWLEDGEMENT.

STATE OF MONTANA, } ss. On this 21st day of Nov. County of Gallatin, } A. D. 1904, before me Geo. Surveys. in and for said County, came Chas. A. Backus

who is personally known to me to be the person... described in and who signed the annexed consent for right of way and acknowledged to me that ...he had executed the same freely and voluntarily, for the uses and purposes therein expressed.

IN WITNESS WHEREOF, I hereunto set my hand the day and year first above written.

C.M. Thorne Co Surveys.

COPY FROM ROAD NO. 211
To the County of Gallatin, State of Montana:

I Hereby Agree, and consent to give 20 feet for a Right of Way
for a County Road, through or along the East and North sides of the
N.E. 1/4 of Sec. 16 T. 1 S, R. 5 E,

as viewed ~~and surveyed~~ by F. M. Titus, Archie McDonald + C. M. Thofen
on the 2nd day of Oct. 1902 And hereby agree to
place my fences on said lines without charge to the County.

Signed Chas L. Border

Dated at _____ this 2nd day of Oct. 1902

ACKNOWLEDGEMENT.

STATE OF MONTANA, }
County of Gallatin, } ss.

On this 2nd day of Oct.

A. D. 1902, before me

County Surveyor

in and for said County, came

Chas. L. Border

who is personally known to me to be the person... described in and who signed the annexed consent
for right of way and acknowledged to me that ...he had executed the same freely and voluntarily,
for the uses and purposes therein expressed.

IN WITNESS WHEREOF, I hereunto set my hand the day and year first above written.

C. M. Thofen

County Surveyor

REGISTRY RETURN RECEIPT.

Form No. 1548.

Received from the Postmaster at Bozeman, Mont.
(Delivering office.)

Registered ^(Letter)/_(Parcel) No. 48, from Bozeman, Mont.
(Office of origin.)

Addressed to Matt Nielel
(Name of addressee.)

Date 17, 1905
(Date of delivery.)

When delivery is made to an agent of the addressee, both addressee's name and agent's signature must appear in this receipt.

Matt Nielel
(Signature or name of addressee.)

(Signature of addressee's agent.)

A registered article must not be delivered to anyone but the addressee, except upon the addressee's written order. When the above receipt has been properly signed, it must be postmarked with name of delivering office and actual date of delivery and mailed to its address, without envelope or postage.

REGISTRY RETURN RECEIPT.

Form No. 1548.

Received from the Postmaster at Bozeman, Mont.
(Delivering office.)

Registered ^(Letter)/_(Parcel) No. 49, from Bozeman, Mont.
(Office of origin.)

Addressed to C. M. Thorpe
(Name of addressee.)

Date 17, 1905
(Date of delivery.)

When delivery is made to an agent of the addressee, both addressee's name and agent's signature must appear in this receipt.

C M Thorpe
(Signature or name of addressee.)

L. S. Thorpe
(Signature of addressee's agent.)

A registered article must not be delivered to anyone but the addressee, except upon the addressee's written order. When the above receipt has been properly signed, it must be postmarked with name of delivering office and actual date of delivery and mailed to its address, without envelope or postage.

REGISTRY RETURN RECEIPT.

Form No. 1548.

Received from the Postmaster at Bozeman, Mont.
(Delivering office.)

Registered ^(Letter)/_(Parcel) No. 47, from Bozeman, Mont.
(Office of origin.)

Addressed to A. N. Bull
(Name of addressee.)

Date _____, 1905
(Date of delivery.)

When delivery is made to an agent of the addressee, both addressee's name and agent's signature must appear in this receipt.

A. N. Bull
(Signature or name of addressee.)

(Signature of addressee's agent.)

A registered article must not be delivered to anyone but the addressee, except upon the addressee's written order. When the above receipt has been properly signed, it must be postmarked with name of delivering office and actual date of delivery and mailed to its address, without envelope or postage.

Township No. 1 S. Range No. 5 E. Mer.

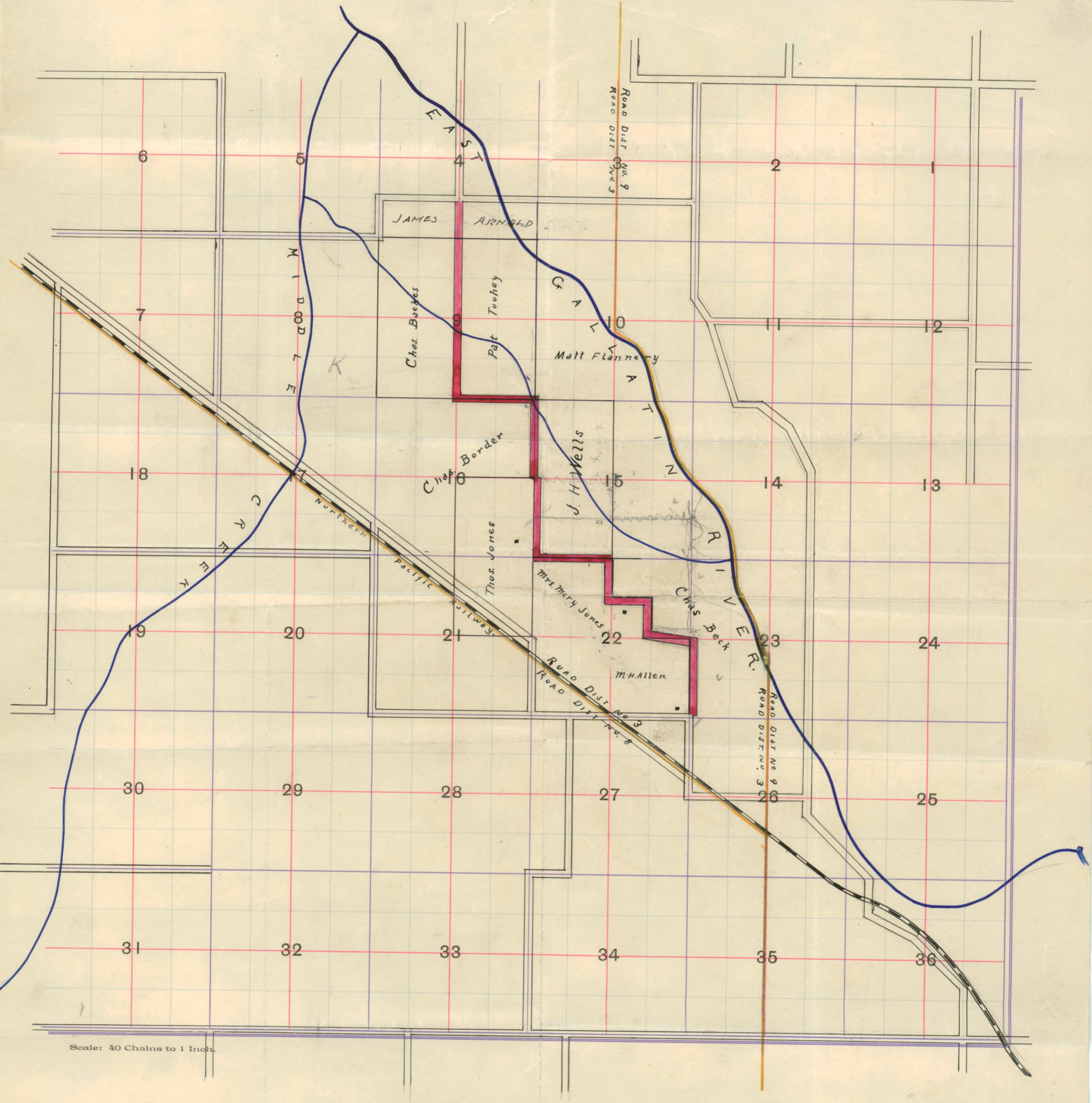

Handwritten calculations:
45
160
270
45
720
25
117

25
144
219

320
45
160
125