

No. 249

PETITIONER,

Joseph Murray et al.

Petition filed Nov 29 1904

Viewers appointed Dec. 9 1904

Report filed May 1st 1905

Date of hearing May 15 1905

Report approved May 15th 1905

Order of survey See Road No. 215 1905

Surveyor's Report filed See Road No. 215 1905

Declared County Road Dec. 8th 1905

By order of Board
This the 8th day of Dec
1905

Geo. E. Davis
Chairman

See Book 9 Commissioners' Proceedings,
pages 558, 595, 598, - Vol 10,
page 85.

Recorded, Road Book, pages

County Clerk

Petition For Road.

To The Hon. Board of County Commissioners, of Gallatin County, Mont.:

The Undersigned, Your petitioners, Citizens of the United States, respectfully show and represent that they are residents of and freeholders in Road District No. 5, in the County of Gallatin, State of Montana, and taxable therein for road purposes, where the road, hereafter petitioned for, is to be located, laid out and established, if this petition be granted; that the proposed road is a public convenience, and, we think, the public good requires it.

Your petitioners do respectfully ask and petition that a County Road 30 feet in width, to be a public highway, to be laid out, located and established.

And show:

- (a) The general route of the proposed road.
- (b) Over what lands it is proposed to be established.
- (c) Who are the owners thereof.
- (d) Whether such of them as can be found, consent thereto.
- (e) Who of them do not consent.
- (f) The probable cost of such right-of-way where such consent is not had.
- (g) The necessity for and advantages of the proposed road as follows, to-wit:

"A" Beginning at a point in the North and South 1/4 Section line in Section 36, T.1 S., R.6 E. where the same is intersected by the center line of the Bozeman and Bridger Road; Thence South along said 1/4 Sec. line 136.5 feet to the South 1/4 Sec. Cor. of said Sec. 36; thence East along the South line of said Sec. 36 1591.8 feet; thence South 59d 32m E. 237.7 ft.; thence N.71d 15m E 343 ft. to a point in said South line of said Sec. 36; thence East along said line 535.6 ft. to a point 50 ft. West of the N.W. Cor. of Sec. 6, T.2 S., R.7 E.; thence S.67d 45m E. 655.9 ft.; thence S.24d 13m E. 686 ft.; thence S.64d 15m E. 300.1 ft.; thence S.3d 26m E. 77 ft.; thence S.36d 51m E. 462.6 ft.; thence S.10d 23m E. 282.3 ft.; thence S.36d 23m E. 287.9 ft.; thence S.15d 25m E. 286.9 ft.; thence S.34d 40m E. 180.7 ft.; thence S.47d 46m E. 170 ft.; thence S. 24d 23m E. 128.8 ft.; thence S.49d 14m W. 410.7 ft.; thence S.31d 16m W. 308.8 ft.; thence S.43d 27m W. 38.4 ft.; thence S.13d 14m W. 675.5 ft.; thence S.13d 24m W. 624.3 ft.; thence S.20d 53m W. 664.5 ft.; thence S.8d 22m W. 204.7 ft. to a point in the South line of said Sec. 6, 762.1 feet East of the S.W. Cor. of said Sec.; thence S.35d 47m E. 282.8 ft.; thence S.0d 27m E. 657.7 ft.; thence S.30d 53m W. 230.8 ft.; thence S.70d 51m W. 832 ft. to a point in the East line of Sec. 12, T.2 S., R.6 E., 1851.8 ft. South of the N.E. Cor. of said Sec.; Thence S.81d 21m W. 709 ft.; thence S.2d 31m E. 426.5 ft.; thence S.14d 44m W. 230.6 ft.; thence S.26d 14m W. 303.8 ft.; thence S.35d 09m W. 447.3 ft.; thence S.72d 40m W. 306.3 ft.; thence N.85d 13m W. 440.3 ft.; thence N.75d 5m W. 427.3 ft. to a point on the East and West 1/4 Sec. line of said Sec. 12. Thence along said 1/4 Sec. line S.89d 20m W. 1458.9 ft.; thence N.83d 9m W. 301.1 ft.; thence N.72d 6m W. 400.9 ft.; thence S.78d 48m W. 367 ft.; thence S.82d 43m W. 337.25 ft.; thence N. 86d 47m W. 253.75 ft. to a point in the West line of said Sec. 12, T.2 S., R.6 E., 78 ft. North of the West 1/4 Sec. Cor. thereof, said point being the terminus of a County Road known as the "Kruse Road"

"B" and "C" The above described route lies through a portion of Sec. 36, T.1 S., R.6 E. the S.W. 1/4 of which is owned by G.W. Sparr, the S.E. 1/4 by J. & F. Esger and the N.E. 1/4 by John Wittman; thence through the N.W. 1/4 of Sec. 6, T.2 S., R.7 E., owned by Joseph Murray; thence through the S.W. 1/4 of said Sec. 6, owned by John Kruse; thence through the N.W. 1/4 of Sec. 7, same T. & R., owned by Wm. Hoffman; thence through the S.E. 1/4 of the N.E. 1/4 of Sec. 12, T.2 S., R.6 E., owned by A.B. Carow. The balance of the land over which the road passes in said Sec. 12 is owned by Patrick Kelley.

D. Those consenting are Geo. Spurr
J. W. F. Caspar. John Whitman Jas
Amurray ~~John Kruse~~ W. H. Williams
A. B. Casow

E. Those not consenting John
Kruse

F. ~~Through John Kruse \$4000~~

From John Kruse probably \$5000
after he asks \$5000

G. The Necessity. For an outlet to the public
school, also connecting the summit
of Fort Ellis and Bridger Canyon.

NAMES

1. Joseph Murray
2. John Wittman
3. John S. Craig
4. J. S. Egan
5. Charles L. McAuley

NAMES

6. D. D. Paffler
7. William J. Potts
8. Patrick Kelly
9. A. M. Small
10. D. B. Christie
- J. W. Clifton

OFFICE OF

County Clerk and Recorder,

GALLATIN COUNTY, MONTANA.

215

Geo. E. Davis
HON. J. L. PATTERSON,
Chairman of the Board of County Commissioners, Gallatin County, Montana.

DEAR SIR:—You are hereby notified that a petition for a County Road has been received in this office, signed by Joseph Murray and others,

residents and freeholders of Road District No. 5

The petition above referred to, petitions that a Road be established, commencing at a point in the North & South 1/4 Sec. line in Sec 36, T. 1 S, R. 6 E where the same is intersected by the Bozeman & Bridger, thence in a generally southerly direction through Sec 36, 1, 6 & 12, same T. 1 S, R. 6 E to connect with the "House Road," a more particular description of said road as petitioned for can be found by referring to said petition.

You are hereby notified to appoint three Viewers to view the above proposed Road.

Yours, Very Respectfully,

A. A. Cameron
County Clerk and Recorder.

Dated at, Bozeman, Montana, this 9 day of Dec 1904.

OFFICE OF

The Board of County Commissioners,

GALLATIN COUNTY, MONTANA.

A. A. Cameron
MR. S. V. BLANKENSHIP,
County Clerk, Gallatin County, Montana.

DEAR SIR:—In pursuance of the above notice, ^{the Board hereby} ~~thereby~~ appoints

C. M. Thorspe
John H. Davis
A. D. Taylor

to act in behalf of the Board of County Commissioners as viewers of the above petitioned Road

Yours, Very Respectfully,

Geo. E. Davis
Chairman of the Board of County Commissioners, Gallatin County, Montana.

Dated at Bozeman, Montana, this 9 day of Dec 1904.

Warrant for Road Viewers.

County Clerk's Office, }
Gallatin County, Montana. }

Mr. C. M. Thorpe, A. D. Taylor,
& John M. Sawyer.

You are hereby notified that you were duly appointed Road Viewer by
~~Chairman~~ of the Board of County Commissioners of Gallatin County, Montana, on the 9th
day of December 1904, to view and lay out a proposed road, as prayed for in the
petition of Joe Murray and others, described as follows, to-wit:
**Commencing at a point in the North & South 1/4 section line in
section 36, T.1.S.R.4.E., where the same is intersected by the Boge
man & Bridger road, (near Espar's farm), thence in a generally
Southerly direction to connect with the "Kruze road".
A more particular description of the road as petitioned for will
be in the possession of the County Surveyor, who is one of the
viewers.**

You are hereby ordered to meet, to be sworn according to law and assume the duties of your office, in
company with yourselves, who were duly appointed as
Viewers on said road by the ~~Chairman of the~~ Board of County Commissioners on the 20
day of February 1905, commencing at the place designated in said petition as the
starting point of the road sought to be established and proceed to view and
lay out the same by setting stakes, blazing trees, turning furrows, or other appropriate monuments to the
terminus named in said petition, by the most practical route that you in your judgment can find.
You shall notify the resident owner or agent of land over which it passes, of the proposed route; ascertain
whether such owner consents thereto and the amount of damages, if any, claimed or demanded for the
right of way over the same. You shall estimate the actual damage to any land over which the proposed
road passes and the cost of any bridges or grading necessary. You shall report the necessity for and the
public convenience to be subserved by the highway, if opened, and whether the opening thereof or the
change therein proposed should be made, and make and sign a report of your proceedings, as required by law.

Roads shall, in all cases, when practical, be laid out on subdivisional or section lines.

In witness whereof I hereunto set my hand, at my office this 6th
day of February 1905.

A. A. Cameron
County Clerk,

Copy mailed by registered
mail to above parties this
6th day of February, 1904,
A. A. Cameron
Clerk

By _____ Deputy.

Bozeman, Montana, Feb. II, 1905.

Mr. John Kruse,

Dear Sir:-

We the undersigned Road Viewers appointed by the Board of County Commissioners of the County of Gallatin, State of Montana, to view and mark out a proposed new road as prayed for in the petition of Joseph Murray and others, will meet for such view on the 20th. day of February, 1906, at 10 o'clock A.M. at the point designated in said petition as the starting point of said proposed road, which is described as follows:

COMMENCING at a point in the North and South 1/4 Section line in Sec. 38, T.1 S., R.6 E., where the same is ~~XXXXXX~~ intersected by the Bozeman and Bridger Road (Near the Sparr Schoolhouse); thence in a generally southerly direction to connect with the "Kruse Road" near the West 1/4 Sec. corner of Sec 12, T.2 S., R.6 E. (near Patrick Kelley's house)

A more particular description of the road will be found in said petition, which will be in the hands of the undersigned Viewers on the above date.

You are invited to be present at such viewing.

Respectfully:-

C.M.Thorpe,

A.D.Taylor,

John W. Dawes,

Viewers.

By

Bozeman, Montana, April 10, 1905.

City

Dear Sir:-

We the undersigned Road Viewers appointed by the Board of County Commissioners of the County of Gallatin, State of Montana, to view and lay out a proposed new road as prayed for in the petition of Joseph Murray and others, will meet for such view on the 24th day of April, 1905, at 10 o'clock A.M. at the point designated in said petition as the starting point of said proposed road, which is described as follows, to wit:-

COMMENCING at a point in the N. 7 S. 1/4 Sec. line in Sec. 36 T.1 S., R.6 E., where the same is intersected by the Bozeman and Bridger Road (Near the Sparr Schoolhouse); thence in a generally southerly direction to connect with the "Kruze Road" near the W. 1/4 Sec. corner of Sec. 12, T.2 S., R.6 E. (near Patrick Kelley's house). A more particular description of the road will be found in said petition, which will be in the possession of the County Surveyor, who is one of the viewers.

You are invited to be present at such viewing.

C. W. Thorpe,

A. D. Taylor,

John W. Dawes,

Viewers.

Oath of Road Viewers.

STATE OF MONTANA, }
County of Gallatin. } ss.

I, the undersigned, having been appointed a road viewer, do hereby solemnly swear that I will faithfully and impartially perform, according to law, the duties of ROAD VIEWER, as per instructions embodied in the notice of appointment by the Board of County Commissioners.

D. Cameron

Subscribed and sworn to before me this 24th day
of April 1905

E. M. T. Hooper

Co. Surveyor

This must be returned to the County Clerk after execution.

Oath of Road Viewers.

STATE OF MONTANA, }
County of Gallatin. } ss.

I, the undersigned, having been appointed a road viewer, do hereby solemnly swear that I will faithfully and impartially perform, according to law, the duties of ROAD VIEWER, as per instructions embodied in the notice of appointment by the Board of County Commissioners.

E. M. T. Hooper

Subscribed and sworn to before me this 24th day
of April 1905

A. A. Cameron

County Clerk

This must be returned to the County Clerk after execution.

Oath of Road Viewers.

STATE OF MONTANA, }
County of Gallatin. } ss.

I, the undersigned, having been appointed a road viewer, do hereby solemnly swear that I will faithfully and impartially perform, according to law, the duties of ROAD VIEWER, as per instructions embodied in the notice of appointment by the Board of County Commissioners.

John H. Dawes.

Subscribed and sworn to before me this 24 day
of April 1905

C. M. Thoburn

Co. Surveyor.

REPORT OF ROAD VIEWERS.

ROAD NO 249

TO THE HONORABLE BOARD OF COUNTY COMMISSIONERS OF GALLATIN COUNTY, MONTANA:

We, the undersigned Road Viewers, consisting of J.H. Dawes, C.M. Thorpe and D. Cameron, the latter having been appointed by the Chairman of the Board of County Commissioners on April 24th, in place of A.D. Taylor, who was unable to serve on account of sickness

appointed to view a proposed road running from a point in the Bridger Road where the same is crossed by the North & South $\frac{1}{4}$ Sec. line of Sec. 36, T.1 S., R.6 E. to the East end of Road No. 172, known as the Kruse Road

as described in the annexed petition, say, That on the 24th day of April

A. D., 1905 we assembled at the place designated in the petition, as the starting point of such proposed road and proceeded to view the same, and submit the following report:

1. The width of the proposed road, the description of the center line of the same, the length, how defined, the marks and sources, grades, character of ground, description of the land and owners of the same, over which the proposed road passes, and probable cost of constructing the said road, as follows:

The width of the proposed road is 30 feet.

The description of the center line is as follows:-

Beginning at a point in the North and South $\frac{1}{4}$ Section line in Section 36, T.1 S., R.6 E. where the same is intersected by the center line of the Bozeman and Bridger Road; Thence South along said $\frac{1}{4}$ Sec. line 136.5 feet to the South $\frac{1}{4}$ Sec. Cor. of said Sec. 36; thence East along the South line of said Sec. 36 1591.8 feet; thence South 59d 32m E. 237.7 ft.; thence N. 71d 15m E. 343 ft. to a point in said South line of said Sec. 36; thence East along said line 535.6 ft. to a point 50 feet West of the N.W. Cor. of Sec. 6, T.2 S., R.7 E.; thence S. 67d 45m E. 655.9 ft.; thence S. 24d 13m E. 686 ft.; thence S. 64d 15m E. 300.1 ft.; thence S. 3d 26m E. 77 ft.; thence S. 36d 51m E. 462.6 ft.; thence S. 10d 23m E. 282.3 ft.; thence S. 36d 23m E. 287.9 ft.; thence S. 15d 25m E. 286.9 ft.; thence S. 34d 40m E. 180.7 ft.; thence S. 47d 40m E. 170 ft.; thence S. 24d 23m E. 128.8 ft.; thence S. 49d 14m W. 410.7 ft.; thence S. 31d 16m W. 308.8 ft.; thence S. 43d 27m W. 88.4 ft.; thence S. 13d 14m W. 675.5 ft.; thence S. 13d 24m W. 624.3 ft.; thence S. 20d 53m W. 664.5 ft.; thence S. 8d 22m W. 204.7 ft. to a point in the South line of said Sec. 6, 762.1 feet East of the S.W. Cor. of said Sec.; thence S. 35d 47m E. 282.8 ft.; thence S. 0d 27m E. 657.7 ft.; thence S. 30d 53m W. 230.8 ft.; thence S. 70d 51m W. 832 ft. to a point in the East line of Sec. 12, T.2 S., R.6 E., 1351.8 ft. South of the N.E. Cor. of said Sec.; thence S. 81d 21m W. 709 ft.; thence S. 2d 31m E. 426.5 ft.; thence S. 14d 44m W. 230.6 ft.; thence S. 26d 14m W. 303.8 ft.; thence S. 35d 09m W. 447.3 ft.; thence S. 72d 40m W. 306.3 ft.; thence N. 85d 13m W. 440.3 ft.; thence N. 75d 5m W. 427.3 ft. to a point on the East and West $\frac{1}{4}$ Sec. line of said Sec. 12. Thence along said $\frac{1}{4}$ Sec. line S. 89d 20m W. 1458.9 ft.; thence N. 83d 9m W. 301.1 ft.; thence N. 72d 6m W. 400.9 ft.; thence S. 78d 48m W. 367 ft.; thence S. 82d 43m W. 337.25 ft.; thence N. 86d 47m W. 253.75 ft. to a point in the West line of said Sec. 12, T.2 S., R.6 E., 78 ft. North of the West $\frac{1}{4}$ Sec. Cor. thereof, said point being the terminus of a County Road known as the "Kruse Road", as the same was surveyed on May 17th and 18th, 1904, by C.M. Thorpe, County Surveyor. The length of the proposed road is 3.53 miles. The line of the road is defined by monuments and stakes set when the same was surveyed.

We were unable to avoid grades of about 16% on the North line of Section I for a shorth distance only. The other grades would probably not exceed 10%. The ground over which the proposed road passes is suitable for road building.

See attached sketch for owner's names.

The probable cost of constructing the proposed road is as follows:-

I 24 ft. Bridge over Bridger Creek	\$150.00	
Grading	25.00	
Ist. Stone culvert on N. line of Sec. I		
East of John Whit man's house 3x4x24	90.00	
2d. Stone Cul. East of Whitman's 4x3x20	75.00	
Grading for Ist. Cul.	50.00	
Grading for 2d Cul.	20.00	
4 Culverts 2x2x16	40.00	
I Culvert I-I/2x3x16	10.00	
Grading	55.00	
Total		\$515.00

Joseph Murray, J. Whitman and E. J. Pearson have agreed to build the Ist culvert East of Whitman's which

I have estimated at	90.00
Leaving cost to County	<u>425.00</u>

Bozeman, Montana, _____ 190

Received from *A. A. Cameron, County Clerk*

One hundred seventy five DOLLARS

~~by~~ *Road Fund warrant N^o 947, for damages
allowed me by viewers on road petitioned for by
Joseph Murrey et al, N^o 249*

BY

Deputy

John S. Rice

Clerk and Recorder

BOZEMAN, MONT.

July 6 1905

Mr. A. J. Walbrath
County,
Bozeman, Mont.

Dear Sir:

At an adjourned regular meeting of the Board of County Commissioners of Gallatin County, Montana, held on May 15, 1905, the reviewer's report on the road petitioned for by Joseph Murray et al, (N^o 249) was approved by the Board. The reviewer reported in favor of allowing Mr. John Kruse \$175⁰⁰ as damages, and the Clerk was instructed to notify Mr. Kruse that a warrant on the road fund in amount of \$175⁰⁰ awaited his disposal at the County Clerk's office.

The Clerk was further instructed that if Mr. Kruse did not accept said warrant within thirty days, it would be considered as equivalent to his refusal to accept the same, and the Co. Attorney would be instructed to commence condemnation proceedings

(2)

BOZEMAN, MONT. _____ 190

against the said John Kruse to procure a right of way across the SW⁴ of Sec 6, T2S, R7E as more particularly set forth in said petition.

You are hereby notified that Mr. Kruse has not accepted said warrant for \$175⁰⁰ as damages on said road, and the thirty days having expired, you will bring an action in the district court to procure said right of way.

Very truly
J. A. Cameron
Clerk of Board.

County Clerk's Office.

Bozeman, Gallatin County, Montana. *May 2, 1905*

MR _____

Bozeman, Montana.

Dear Sir:-

The Board of County Commissioners will meet Monday, May 15th, 1905, for the purpose of considering road matters, etc. At that time the road petitioned for by Joseph Murray and others will be considered. You are requested to be present and state your views for or against the establishment of said road, claims for damages, etc. The time set for hearing is 10.00 O'Clock, A.M.

Very truly

A. A. Cameron

County Clerk.

The above notice was mailed on the above date to G. W. Sparr, J. & F. Esgar, John Wittman, Joseph Murray, John Kruse, Wm. Hoffman, A. B. Carow, and Patrick Kelley.

County Clerk's Office.

Bozeman, Montana.

May 16th, 1905.

Mr John Kruse,

Bozeman, Montana.

Dear Sir:-

The Board of County Commissioners in adjourned regular session on May 15th, 1905, approved the viewer's report on the road petitioned for by Joseph Murray and others.

The viewers allowed you one hundred and seventy five dollars (\$175.00) as damages.

You are hereby notified that a warrant on the road fund in amount of \$175.00, damages allowed you by the viewers on the said road, is ready for you at my office.

If the said warrant is not accepted by you within thirty days, it will be considered as equivalent to your not accepting the damages as allowed you by the viewers, and the County Attorney will be instructed by the Board of County Commissioners to institute condemnation proceedings against you.

Very truly

A. A. Cameron
County Clerk.

The above notice was sent by registered mail to John Kruse on May 16th 1905.

Bozeman, Montana, Feb. 11, 1905.

A copy of the notice hereto attached was, on the above date sent by ordinary mail to the following land owners.

G.W.Sparr.

J.& F.Esgar.

John Wittman.

Joseph Murray.

John Kruse.

Wm. Hoffman.

A.B.Carow.

Patrick Kelley.

Viewing postponed until April 24th, see notice of postponement hereto attached

Land owners renotified April 10th, See copy of notice hereto attached.

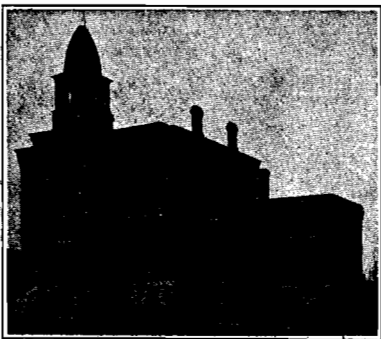

OFFICE IN CITY HALL

Bozeman, Montana, March 5, 1906.

To the Honorable Board of County Commissioners of
Gallatin County, Montana,

Gentlemen:- I hereby certify to your Honorable Body
that I have this day filed in the office of the County Clerk
of Gallatin County, Montana, the Plat and Field Notes of _____

"MURRAY ROAD" No. 249

Very respectfully

C. M. Thorpe
County Surveyor.

Bozeman, Montana, Feb. 17, 1905.

Dear Sir:-

You are hereby notified that the viewing of the "Murray Road" has been postponed from Feb. 20, as stated in the notices mailed Feb. 11, until ^{April 24th} ~~March 27th~~ at 10 o'clock A.M. by permission of the Board of County Commissioners.

A copy of this notice was sent to each land owner on the above date.

C.M. Thorpe,

A.D. Taylor,

John W. Dawes,

Viewers,

By _____

To the County of Gallatin, State of Montana:

I Hereby Agree, and consent to give 15 feet for a Right of Way for a County Road, through or along the North Line of N.E. 1/4 of Sec 1, T2S, R6E and Extra right of way across hills where surveyed. to obtain a suitable grade Sec. _____, T. _____, R. _____ as viewed ~~and surveyed~~ by D. Cameron, Geo. Danner & C. M. Fisher. on the 24th day of April 1905. And hereby agree to place my fences on said lines without charge to the County.

Signed John Witterman

Dated at _____ this 24 day of April 1905

ACKNOWLEDGEMENT.

STATE OF MONTANA, }
County of Gallatin, } ss. On this 24th day of April
A. D. 1905, before me C. M. Fisher
in and for said County, came John Witterman

who is personally known to me to be the person described in and who signed the annexed consent for right of way and acknowledged to me that he had executed the same freely and voluntarily, for the uses and purposes therein expressed.

IN WITNESS WHEREOF, I hereunto set my hand the day and year first above written.

C. M. Fisher

C. M. Fisher

To the County of Gallatin, State of Montana:

I Hereby Agree, and consent to give 30 feet for a Right of Way for a County Road, through or along the N.W. 1/4 of Sec. 7 T.2S. R.7E.

as viewed and surveyed by J.H. Dawes, D. Comman & C.M. Tholozan on the 24th day of April 1905

place my fences on said lines without charge to the County for the amount as paid me by Gallatin Co. on June 7 1905

Signed M.H. Hoffman

Dated at this 24 day of April 1905

ACKNOWLEDGEMENT.

STATE OF MONTANA, County of Gallatin, ss. On this 24 day of April A. D. 1905, before me Co Surveyor in and for said County, came M.H. Hoffman

who is personally known to me to be the person... described in and who signed the annexed consent for right of way and acknowledged to me that he had executed the same freely and voluntarily, for the uses and purposes therein expressed.

IN WITNESS WHEREOF, I hereunto set my hand the day and year first above written.

C.M. Tholozan Co Surveyor

d

Copy

To the County of Gallatin, State of Montana:

I **Hereby Agree**, and consent to give 30 feet for a Right of Way
for a County Road, through ~~or along~~ the E 1/2 of N.E. 1/4 of Sec. 12 T. 2 S. R. 6 E.
& through any other land that I may own in said Sec 12

as viewed ~~and surveyed~~ by A. L. Lorr, Char. Peitoh + C. M. Hooper
on the 25th day of May 1903. And hereby agree to
place my fences on said lines without charge to the County.

Signed Arnold B. Carow

Dated at _____ this 25 day of May 1903

ACKNOWLEDGEMENT.

STATE OF MONTANA, }
County of Gallatin, } ss.

A. D. 1903, before me
in and for said County, came

On this 25th day of May
County Surveyor
Arnold B. Carow

who is personally known to me to be the person... described in and who signed the annexed consent
for right of way and acknowledged to me that ...he had executed the same freely and voluntarily,
for the uses and purposes therein expressed.

IN WITNESS WHEREOF, I hereunto set my hand the day and year first above written.

C. M. Hooper

County Surveyor.

To the County of Gallatin, State of Montana:

I Hereby Agree, ~~consent~~ consent to give 30 feet for a Right of Way for a County Road through or along the Land owned by me in the 1.2 T 26 R 2 E along the road as now traveled and as surveyed in 1904

Sec. , T. , R. as viewed and surveyed by J. K. Davis, D. Cameron & B. M. Thayer on the 24 day of April 1905 And hereby agree to place my fences on said lines without charge to the County.

Signed Patrick Kelley & his mark

Dated at this 24 day of April 1905

ACKNOWLEDGEMENT.

STATE OF MONTANA, } ss. On this 24 day of April A. D. 1905, before me Co Surveyor in and for said County, came Patrick Kelley

who is personally known to me to be the person... described in and who signed the annexed consent for right of way and acknowledged to me that he had executed the same freely and voluntarily, for the uses and purposes therein expressed.

IN WITNESS WHEREOF, I hereunto set my hand the day and year first above written.

B. M. Thayer Co. Surveyor

Bozeman, Montana, February 17th, 1905.

Mr C. M. Thorpe, A. D. Taylor and J. H. Daines,

City

Copy

Dear Sir:-

In regard to the date set for viewing the Murray road, which was set for Monday, the 20th of this month, the date has been changed to Monday, ^{Apr 24"} ~~March 27th~~, 1905, at 10.00 O'Clock, A.M.

Very truly

A. A. Cameron

County Clerk.

Above notice mailed to

recives Feb 17, '04.

*A. A. Cameron
enclure*

REGISTRY RETURN RECEIPT.

Form No. 1548.

Received from the Postmaster at

(Delivering office.)

Registered ^(Letter) ~~(Parcel)~~ No. 317, from

Bozeman, Mont.

(Office of origin.)

Addressed to

M. Thorpe

Date

, 190

(Date of delivery.)

E. M. Thorpe

(Signature or name of addressee.)

(Signature of addressee's agent.)

When delivery is made to an agent of the addressee, both addressee's name and agent's signature must appear in this receipt.

A registered article must not be delivered to anyone but the addressee, except upon the addressee's written order. When the above receipt has been properly signed, it must be postmarked with name of delivering office and actual date of delivery and mailed to its address, without envelope or postage.

REGISTRY RETURN RECEIPT.

Form No. 1548.

Received from the Postmaster at

(Delivering office.)

Registered ^(Letter) ~~(Parcel)~~ No. 318, from

Bozeman, Mont.

(Office of origin.)

Addressed to

D. Taylor

Date

, 190

(Date of delivery.)

D. Taylor

(Signature or name of addressee.)

(Signature of addressee's agent.)

When delivery is made to an agent of the addressee, both addressee's name and agent's signature must appear in this receipt.

A registered article must not be delivered to anyone but the addressee, except upon the addressee's written order. When the above receipt has been properly signed, it must be postmarked with name of delivering office and actual date of delivery and mailed to its address, without envelope or postage.

REGISTRY RETURN RECEIPT.

Form No. 1548.

Received from the Postmaster at

(Delivering office.)

Registered ^(Letter) ~~(Parcel)~~ No. 319, from

Bozeman, Mont.

(Office of origin.)

Addressed to

John W. Daves

Date

, 190

(Date of delivery.)

John W. Daves

(Signature or name of addressee.)

(Signature of addressee's agent.)

When delivery is made to an agent of the addressee, both addressee's name and agent's signature must appear in this receipt.

A registered article must not be delivered to anyone but the addressee, except upon the addressee's written order. When the above receipt has been properly signed, it must be postmarked with name of delivering office and actual date of delivery and mailed to its address, without envelope or postage.

REGISTRY RETURN RECEIPT.

Form No. 1548.

Bozeman, Mont.

Received from the Postmaster at

(Delivering office.)

Registered ^(Letter) ~~(Parcel)~~ No. 1092, from

Bozeman, Mont.

(Office of origin.)

Addressed to

Mr. John Kruse

Date

, 1905

(Date of delivery.)

John Kruse
Jacob M. Kruse

(Signature or name of addressee.)

(Signature of addressee's agent.)

When delivery is made to an agent of the addressee, both addressee's name and agent's signature must appear in this receipt.

A registered article must not be delivered to anyone but the addressee, except upon the addressee's written order. When the above receipt has been properly signed, it must be postmarked with name of delivering office and actual date of delivery and mailed to its address, without envelope or postage.

Office of County Attorney
of Gallatin County

