

No. 248

PETITIONER,

J. M. Bridgewater et al

Petition filed. Nov 21 1904

Viewers appointed ~~appointed~~ Not required 1904

Report filed 190

Date of hearing 190

Report approved 190

Order of survey Dec- 9 1904

Surveyor's Report filed. May 29 1905

Declared County Road June 7 1905

By order of Board
this the 7 day of June
Geo. E. Davis
Chairman

See Book 9 Commissioners' Proceedings,
pages 559, 611

Recorded, Road Book, pages

County Clerk

No. 248

Road Petition

Petitioner *J. M. Brudgman*

Filed *Mar 21* 190*4*

A. A. Cannon
Clerk

Petition For Road.

To The Hon. Board of County Commissioners, of Gallatin County, Mont.:

The Undersigned, Your petitioners, Citizens of the United States, respectfully show and represent that they are residents of and freeholders in Road District No. Nine (9), in the County of Gallatin, State of Montana, and taxable therein for road purposes, where the road, hereafter petitioned for, is to be located, laid out and established, if this petition be granted; that the proposed road is a public convenience, and, we think, the public good requires it.

Your petitioners do respectfully ask and petition that a County Road Forty (40) feet in width, to be a public highway, to be laid out, located and established.

And show:

- (a) The general route of the proposed road.
- (b) Over what lands it is proposed to be established.
- (c) Who are the owners thereof.
- (d) Whether such of them as can be found, consent thereto.
- (e) Who of them do not consent.
- (f) The probable cost of such right-of-way where such consent is not had.
- (g) The necessity for and advantages of the proposed road as follows, to-wit:

(a) Beginning at Spring Hill road on town line, thence east $(\frac{3}{4})$ three quarters of a mile thence south $(1\frac{1}{2})$ one and one half miles thence east $(\frac{1}{4})$ one fourth mile thence south $(\frac{1}{4})$ one fourth mile intersecting with a county road as is shown in accompanying diagram.

(b) is drawn complete in diagram

(c) owners of land on diagram

(d) all land owners consent thereto

(e) There are none who do not consent

(f) cost of right of way is nothing

(g) The proposed road is the only route to school house and church services and only road over which T. T. Tillery, J. N. Bridgewater, G. A. Shay, J. W. Edens, W. Walker, J. Ireland, and Hazy Nelson can reach town or by which they can get thrashing machines over to crush their crops

Lined writing area with horizontal dashed lines.

NAMES

- 1 J. A. Bridgwater
- 2 F. W. Ireland
- 3 E. A. Gray
- 4 Jonathan Walker
- 5 L. J. Miller
- 6 H. Huffman

NAMES

- 6 John Edens
- 7 F. W. Edens
- 8 Wm Walker
- 9 Ben Walker
- 10 James Walker Sr
- Mrs Rosa Nelson

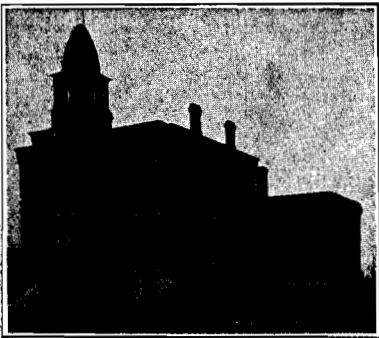

OFFICE IN CITY HALL

Bozeman, Montana, May 29, 1905.

To the Honorable Board of County Commissioners
Of Gallatin County, Montana.

Gentlemen:-

As ordered by you I have surveyed the Bridgewater Road, No. 248, the starting point, terminus and all intermediate Section Corners, 1/4 Section Corners and Angle Points being substantially marked with cast iron monuments. Where the fences were not already built in the proper place stakes were set out 20 feet each side of the center line and marked "Fence Line".

Three Notices of Opening Public Road were posted along the line of said road. I request further time for making and filing the map .

Respectfully,

C. M. Thorpe,
County Surveyor,
By... *C. M. Thorpe*
Deputy.

C. M. THORPE
COUNTY SURVEYOR GALLATIN COUNTY

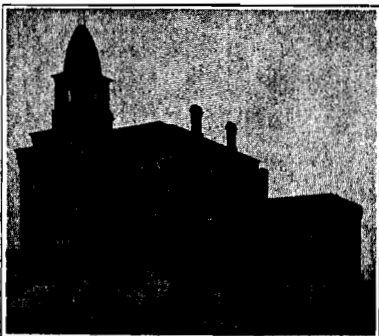

OFFICE IN CITY HALL

Bozeman, Montana, March 5, 1906.

To the Honorable Board of County Commissioners of
Gallatin County, Montana.

Gentlemen:- I hereby certify to your Honorable Body that I have this day filed in the office of the County Clerk, the Plat and Field notes of "BRIDGEWATER ROAD" No. 248,

Very respectfully,

C. M. Thorpe
County Surveyor.

Notice of Opening Public Road.

Notice is hereby given that after sixty days from the date of posting this notice, a public highway will be opened over the following route, to-wit: Commencing at Spring Hill road on base line, thence east 3/4 mile, thence south 1 1/2 miles, thence east 1/4 mile, thence south 1/4 mile to intersect with County road.

By order of the Board of County Commissioners of Gallatin County, Montana.

Dated March 17th, 1905 xx189.

A. A. Cameron
Clerk,

DATE OF POSTING MAR. 18 + 20

By

State of Montana,)
County of Gallatin.) ss.

C. M. Thorpe being first duly sworn, deposes and says, that as the Surveyor of Gallatin County he received from the County Clerk of said County, on the 17th day of March, A. D. 1905, three copies of the annexed notice, and that on the 18th day of ^{or 1 May 24} ~~Mar~~ 1905, he posted a copy of said notice at each of the following points, on the line of road described in said notice, to-wit: One at starting point, and at terminus

and one midway between

and further deponent sageth not.

C. M. Thorpe
By *C. M. Thorpe* Deputy

Subscribed and sworn to before me this 29th day of May, A. D. 1905

A. A. Cameron Clerk
B. E. Schumacher Dep

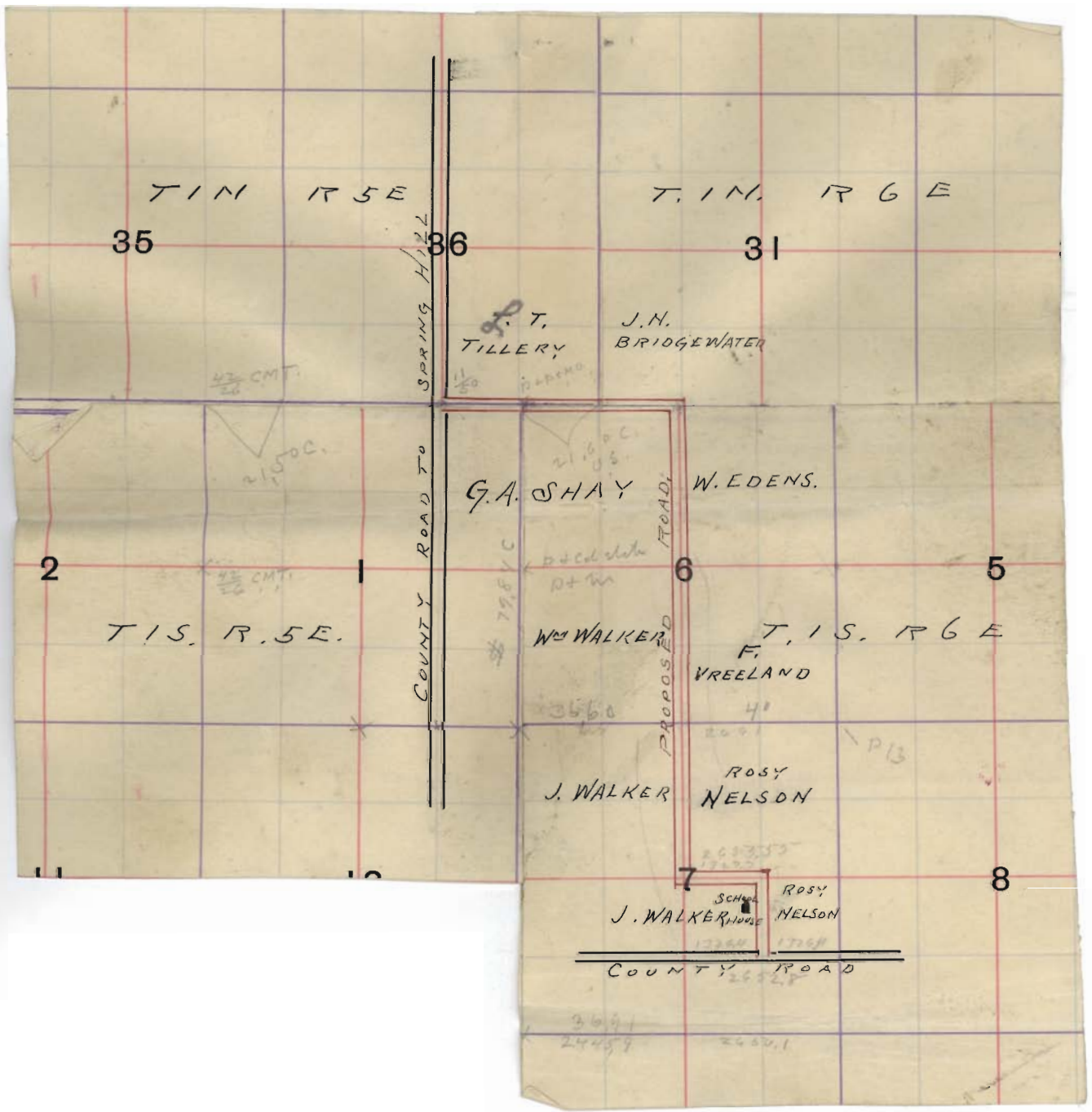

T I M R 5 E T I M R 6 E
35 36 31

P. T. TILLERY J. H. BRIDGEWATER

G. A. SHAY W. EDENS.

2 6 5
T I S. R. 5 E. W. WALKER T I S. R 6 E
VREELAND

J. WALKER ROSY NELSON

J. WALKER ROSY NELSON
SCHOOL

COUNTY ROAD

COUNTY ROAD TO SPRING HILL

PROPOSED ROAD

4 3/4 CMT.

21.5 AC.

4 3/4 CMT.

7.26 AC

21.3 AC.

W. WALKER

3560

40

ROSY

NELSON

20333

17322

17364

17368

3694

24459

24501