

No. 247

PETITIONER,

Claude Robinson et al

Petition filed Sept 29 1904

Petition approved if there is no one objects Viewers appointed Oct 3 1904

Report filed 190

Date of hearing 190

Report approved 190

Order of survey 190

Surveyor's Report filed 190

Declared County Road 190

See Book 9 Commissioners' Proceedings, pages 532,

Recorded, Road Book, pages

County Clerk

Petition for Road

FILED

SEP 29 1904

A. A. Cameron
County Clerk

By _____ Deputy

P E T I T I O N F O R R O A D .

-----*****-----
TO THE HONORABLE BOARD OF COUNTY COMMISSIONERS,
of Gallatin County, Montana.

THE UNDERSIGNED, Your Petitioners, Citizens of the United States, respectfully show and represent that **they** are residents of Road District No. _____, in the County of Gallatin, State of Montana, where the road, hereafter petitioned for, is to be located, laid out and established, if this petition be granted; that the proposed road is a public convenience, and, we think, the public good requires it.

Your petitioners **do** respectfully ask and petition that a County Road, sixty feet in width, to be a public highway, to be laid out, located and established, and show:- (a) The general route of the proposed road; (b) over what lands it is proposed to be established; (c) who are the owners thereof; (d) whether such of them as can be found, consent thereto; (e) who of them do not consent; (f) the probable cost **of** the right-of-way where such consent is not had; (g) the necessity for and the advantages of the proposed road as follows, to-wit:

Commencing at the **east** end of Main street as shown by the recorded plat of Central Park, Montana, and running thence easterly along the north line of the Northern Pacific Railway right of way to the place where the railway right of way intersects the east boundary line of **West ½ S.W. 4th** Section 20, Twp. 1 N.R. 4 East; thence south across said railway right of way to connect with the present county road which lies on south of said railway right of way.

The lands embraced in said proposed road belong to The Gallatin Ranch Company, A.A. Dawes and D. A. Cheney; such owners have consented to this road per endorsement hereon.

The proposed road with necessary crossing to connect ~~with it~~ it with the road on the south side of the railway right of way, will be an extension of the present road from Manhattan to Belgrade, and will straighten out several turns in the present road; the proposed road will cross the railway tracks at a point where where

the tracks and passing trains can be seen readily from some distance on either side, making the crossing a safe one.

NAMES.

NAMES.

66 Claude Robinson

N. S. Gould

J. M. Beck

W. J. Miller

B. F. Gibson

George R. Smith

Leonard Stone

Jas. N. Robinson

D. D. Stone

W. M. Curtis

THE GALLATIN RANCH COMPANY, A. A. Dawes and D. A. Cheney,
hereby consent to the proposed road, as hereinabove described.

THE GALLATIN RANCH COMPANY,

BY L. S. [Signature]
PRESIDENT.

A. A. Dawes

D. A. Cheney

THE GALLATIN RANCH COMPANY

OFFICE: HELENA, MONTANA
RANCH: CENTRAL PARK, MONTANA

CATTLE BRAND **VR** ON LEFT HIP
HORSE BRAND SAME ON LEFT THIGH OR SHOULDER

HELENA, MONTANA,

Sep. 26, 1904.

The Honorable Board of County Commissioners,
of Gallatin County, Montana.

We beg herewith
to present Petition for Road near Central Park, signed by ten
property holders, with consent of the owners of the land across which
proposed road will run endorsed thereon.

In case this Petition is granted, Mr. D.A. Cheney has promised to
open up a road from where the proposed road will cross the railway
right of way on the east, through tu the present county road
on North side of right of way immediately in front of Mr. Cheney's
house. This will enable traffic to go from Belgrade to Manhattan
without crossing the railway tracks but once -near Manhattan.

Respectfully,

THE GALLATIN RANCH COMPANY,

By

President.

THE GALLATIN RANCH COMPANY

OFFICE: HELENA, MONTANA
RANCH: CENTRAL PARK, MONTANA

CATTLE BRAND  ON LEFT HIP
HORSE BRAND SAME ON LEFT THIGH OR SHOULDER

HELENA, MONTANA, Dec. 20, 1904.

County Clerk and Recorder,
Gallatin County, Bozeman, Montana.

Dear Sir:-

Sometime ago a petition was filed from the residents of Central Park and vicinity asking for a change in the County road at that point. Will you kindly advise me as to what if any action was taken upon the matter, and how it stands now. An early reply would greatly oblige,

Very truly yours,



L.P.-E.F.

*answered 12/21
I gave a copy
of journal
and 9 page 532*

of either side, making the opening a wide one.
the tracks and bearing points can be seen readily from some distance

[4-590.]

Township No. 1 N. Range No. 4 E Mer.

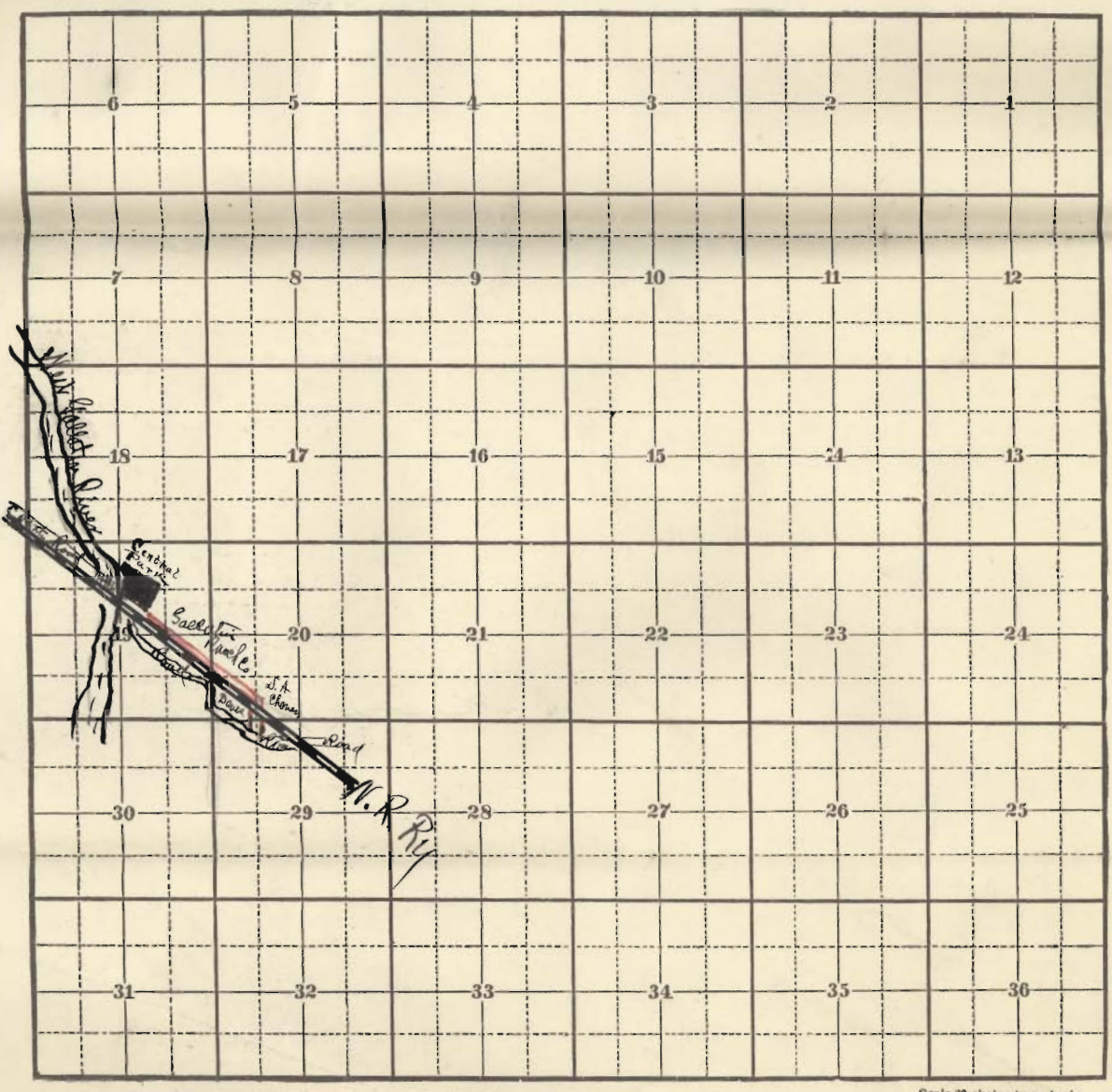

COPP'S LAND OWNER PRINT, WASHINGTON, D. C.

Scale 80 chains to an inch

True Meridian