

PLATTED ON PAGES  
169, 168, 212, 212, 211, 222 221  
67, 64, 63, APR 1905.

T3NR1E No. 218

PETITIONER,

W. A. Roland et al

Petition filed May 11 1903

Viewers appointed June 3d 1903

Report filed September 8th 1903

Date of hearing none required 190

Report approved Oct. 1st 1903

Order of survey Oct. 1st 1903

Surveyor's Report filed June 6 1904

Declared County Road Aug. 9. 1904

By Order of the Board  
This the 9th day of  
Aug. 9, 1904  
Geo. E. Davis  
Chairman

See Book 9 Commissioners' Proceedings,  
pages 328, 399, 452, 509

Recorded, Road Book, pages

O. O. Cameron County Clerk

# PETITION FOR ROAD

TO THE HON. BOARD OF COUNTY COMMISSIONERS, of Gallatin County, Montana:

The Undersigned, <sup>Freeholders</sup> Your petitioners, Citizens of the United States, respectfully show and represent that they are residents of Road Districts No. 1, 2 & 6 in the County of Gallatin State of Montana, where the road, hereafter petitioned for, is to be located, laid out and established, if this petition be granted; that the proposed road is a public convenience, and, we think, the public good requires it.

Your petitioners do respectfully ask and petition that a County Road, sixty feet in width, to be a public highway, to be laid out, located and established. and show:— (a) The general route of the proposed road; (b) over what lands it is proposed to be established; (c) who are the owners thereof; (d) whether such of them as can be found, consent thereto; (e) who of them do not consent; (f) the probable cost of the right-of-way where such consent is not had; (g) the necessity for and the advantages of the proposed road as follows, to-wit:

Beginning at the bridge over the Gallatin River at Logan, thence northwesterly by the most practicable route along or near the traveled road and along or near the old graded road, running up Cottonwood Creek, and along or near the West line of Section 17 T.3 N. R. 4 E, thence northwesterly to 16 Mile Creek.

The most of the road is on unsurveyed land.

(c) The owners of the land over which the road passes who consent to give the right of way & fees are as follows.  
J. M. Buleen, Geo & Con Stang, F. Forchler.

(g) The road is needed as an outlet for settlers, and for timber and for driving stock.

NAMES: ROAD DIST. No 1

- 1 J. H. Gallop
- 2 J. H. Gallop
- 3 J. H. Gallop
- 4 J. H. Gallop
- 5 J. H. Gallop

NAMES:

- 6 Louis C. Berier
- 7 Frank F. Pontius
- 8 M. F. F. F.
- 9 P. H. F. F.
- 10 James Gilliland

ROAD DIST. No 2

- 1 J. J. Roberts
- 2 W. C. Colman
- 3 Harry H. Emerson
- 4 Martin Jacoby
- 5 H. A. Hyde
- 6 J. J. Roberts
- 7 W. C. Colman
- 8 Harry H. Emerson
- 9 Martin Jacoby
- 10 H. A. Hyde

- 6 J. M. Liasley
- 7 J. M. Liasley
- 8 J. M. Liasley
- 9 J. M. Liasley
- 10 J. M. Liasley

NAMES: ROAD DIST. No 6

- 1 J. M. Buler
- 2 W. D. Brainerd
- 3 Charlie Myers
- 4 J. H. Gallop
- 5 J. H. Gallop

NAMES:

- Brad P. McGee
- 7 Paul L. L.
- 8 C. H. F. F.
- 9 G. H. F. F.
- 10 J. H. F. F.

RECEIVED

May 11 1863

W. A. Cameron

County Clerk

By: J. H. Sumner

Agent

OFFICE OF

County Clerk and Recorder,

GALLATIN COUNTY, MONTANA.

*Geo. E. Davis*  
~~HON. J. L. PATTERSON,~~

Chairman of the Board of County Commissioners, Gallatin County, Montana.

DEAR SIR :—You are hereby notified that a petition for a County Road has been received in this office,  
signed by \_\_\_\_\_

\_\_\_\_\_ of Road District No \_\_\_\_\_

The petition above referred to, petitions that a Road be established, commencing at the bridge over the Gallatin river at Logan, thence northerly by the most practical route along or near the traveled road and along or near the old graded road, running up Cottonwood Creek, and along or near the West line of Sec. 17, T3N, R4E, thence northerly to Sixteen mile creek

You are hereby notified to appoint three Viewers to view the above proposed Road.

Yours, Very Respectfully,

*A. G. Cameron*  
County Clerk and Recorder.

Dated at, Bozeman, Montana, this *3rd* day of *June* 190*3*

OFFICE OF

The Board of County Commissioners,

GALLATIN COUNTY, MONTANA.

*A. G. Cameron*  
MR. ~~E. V. BLANKENSHIP~~  
County Clerk, Gallatin County, Montana.

DEAR SIR :—In pursuance of the above notice, I hereby appoint :

*C. M. Thorpe*  
*P. D. Belgrade* — *Rev. William Lewis*  
" " *Galloup* — *Steve Collicutt*

to act in behalf of the Board of County Commissioners as viewers of the above petitioned Road

Yours, Very Respectfully,

*Geo. E. Davis*  
Chairman of the Board of County Commissioners, Gallatin County, Montana.

Dated at Bozeman, Montana, this *3d* day of *June* 190*3*.

## Warrant for Road Viewers.

County Clerk's Office, }  
Gallatin County, Montana. }

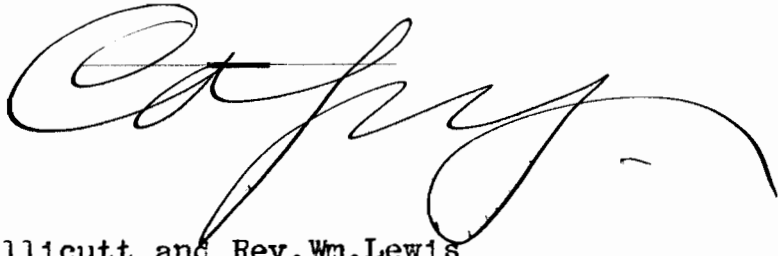

Mr. C.M. Thorpe, Steve Collicutt and Rev. Wm. Lewis

You are hereby notified that you were duly appointed Road Viewer by Geo. E. Davis  
Chairman of the Board of County Commissioners of Gallatin County, Montana, on the 3rd  
day of June 1903, to view and lay out a proposed road, as prayed for in the  
petition of W.A. Roland and others, described as follows, to-wit:  
Commencing at the bridge over the Gallatin river at Logan, thence  
northerly by the most practicable route along or near the travel  
ed road and along or near the old graded road, running up Cotton-  
wood Creek, and along or near the west line of section 17, T.3.N.  
R.4.E., thence northerly to Sixteen mile creek.

You are hereby ordered to meet, to be sworn according to law and assume the duties of your office, in  
company with yourselves, who were duly appointed as  
Viewers on said road by the Chairman of the Board of County Commissioners on the 15th  
day of July 1903, commencing at the place designated in said petition as the  
starting point of the road sought to be opened and proceed to view and  
lay out the same by setting stakes, blazing trees, turning furrows, or other appropriate monuments to the  
terminus named in said petition, by the most practical route that you in your judgment can find.  
You shall notify the resident owner or agent of land over which it passes, of the proposed route; ascertain  
whether such owner consents thereto and the amount of damages, if any, claimed or demanded for the  
right of way over the same. You shall estimate the actual damage to any land over which the proposed  
road passes and the cost of any bridges or grading necessary. You shall report the necessity for and the  
public convenience to be subserved by the highway, if opened, and whether the opening thereof or the  
change therein proposed should be made, and make and sign a report of your proceedings, as required by law.

Roads shall, in all cases, when practical, be laid out on subdivisional or section lines.

In witness whereof I hereunto set my hand, at my office this 8th  
day of June 1903.

A.A. Cameron

County Clerk,

By

Deputy.

## Oath of Road Viewers.

STATE OF MONTANA, }  
County of Gallatin. } ss.

I, the undersigned, having been appointed a road viewer, do hereby solemnly swear that I will faithfully and impartially perform, according to law, the duties of ROAD VIEWER, as per instructions embodied in the notice of appointment by the Board of County Commissioners.

*C. M. Thorpe*

Subscribed and sworn to before me this 2nd day  
of July 1903

*A. A. Cameron Co. Clerk*  
*E. H. Schumacher Secy*

This must be returned to the County Clerk after execution.

## Oath of Road Viewers.

STATE OF MONTANA, }  
County of Gallatin. } ss.

I, the undersigned, having been appointed a road viewer, do hereby solemnly swear that I will faithfully and impartially perform, according to law, the duties of ROAD VIEWER, as per instructions embodied in the notice of appointment by the Board of County Commissioners.

*Steven A. Collicott*

Subscribed and sworn to before me this 7<sup>th</sup> day  
of July 1903

*C. M. Thorpe*  
County Surveyor

This must be returned to the County Clerk after execution.

## Oath of Road Viewers.

STATE OF MONTANA, }  
County of Gallatin. } ss.

*I, the undersigned, having been appointed a road viewer, do hereby solemnly swear that I will faithfully and impartially perform, according to law, the duties of ROAD VIEWER, as per instructions embodied in the notice of appointment by the Board of County Commissioners.*

*N. M. Lewis*

Subscribed and sworn to before me this *8<sup>th</sup>* day

of *July* 190*3*

*C. M. Thorpe*  
*Co. Surveyor.*

 This must be returned to the County Clerk after execution.



## REPORT OF ROAD VIEWERS.

ROAD NO. 218

TO THE HONORABLE BOARD OF COUNTY COMMISSIONERS OF GALLATIN COUNTY, MONTANA:

We, the undersigned Road Viewers, consisting of S. A. Callicott,  
N. M. Lewis + C. M. Thayer appointed by  
 your Honorable Body on June 3<sup>d</sup> 1903

appointed to view a proposed road running from Logan

to 16 miles

as described in the annexed petition, say, That on the 7<sup>th</sup> day of July  
 A. D., 1903 we assembled at the place designated in the petition, as the starting point of such proposed  
 road and proceeded to view the same, and submit the following report:

1. The width of the proposed road, the description of the center line of the same, the length, how  
 defined, the marks and sources, grades, character of ground, description of the land and owners of the  
 same, over which the proposed road passes, and probable cost of constructing the said road, as follows:

The width of the proposed road is 60 feet.  
 The description of the center line is as follows  
 to wit: - Beginning at the north end of  
 the Highway bridge over the Gallatin river at  
 Logan thence northeasterly along or near the  
 road as now traveled to Cottonwood Creek  
 thence up said creek looking on the south  
 side of the creek to near the head of the said  
 creek, thence N.E. along or near the traveled road  
 looking west of Valtier Cornrows fence and through  
 the land owned by W. M. Lewis to the summit  
 of the Hornshoe Mountain following the old side hill  
 grade to a point northwesterly from Mr. Copenhagen's  
 place

~~Entering said gulch near said mine, thence~~  
~~down said gulch to the healthy ship sheds~~  
~~along or near the traveled road, at said~~  
~~point we entered the old emigrant road,~~  
~~thence northeasterly along or near said old road~~  
~~to Bennett place on 16 mile creek.~~

The length of the proposed road is about 16 miles.  
 a portion of the road is on unsurveyed land.  
 On the surveyed land crossed by the proposed road  
 we could not be sure of the sections crossed  
 without a survey. The annexed map shows the  
 approximate location of the road. At points where  
 the proposed road does not follow the traveled  
 road we marked the proposed line by setting

stakes or blazing trees  
The grades <sup>will not exceed 10% or 12%</sup> ~~in a few places might be 15%~~  
~~or more~~

With the exception of about one mile from the summit <sup>Chung</sup> to the Bend Mine the road is now traveled, excepting ~~to open this portion~~ to put the road in safe condition for travel would probably require the expenditure of ~~\$500~~ \$250 or \$300. We would recommend that the ~~road~~ <sup>road</sup> ~~portion from Logans~~ to the summit be put in a safe condition for travel at once, which would probably require an expense of \$250. or or \$300. or ~~the balance of the road~~ <sup>the balance of</sup> ~~road not so much at once but should be opened for the passage of stock~~.

2. The names of the land owners who consent to give the right of way, and we hereto attach their written consent, as follows:

J. M. Mahir. Wm M. Lewis

3. The names of the land owners who do not consent, and the amount of damages claimed by each, as follows:

4. The estimate of damages in excess of benefits to the owner of any land over which it is proposed to run the highway, as follows:

5. The following facts, bearing upon the subject, which may be of importance to the Board:

We believe said road \_\_\_\_\_ to be practical and \_\_\_\_\_ of public utility and necessity and do \_\_\_\_\_ recommend the establishment of the same.

Dated July 8. A. D., 1890

J. A. Collier  
W. M. Lewis  
G. M. Thorpe

Road Viewers.

BOZEMAN, MONTANA. JUN 6 1904 190

To the Honorable Board of County Commissioners  
Of Gallatin County, Montana.

Gentlemen:-

As ordered I have surveyed the Rowland Road No.  
218 from Logan to the summit of the Horseshoe Mts.

All angle points are marked with substantial stone or iron  
monuments and connected with Govt. Corners where possible.

Three Notices of Opening were posted along the line of said  
road, one at the starting point, one at about midway and one at  
the terminus.

For making and filing the map of above road I request more  
time.

Respectfully,

*C. M. Thorpe*

RECEIVED  
JUN 9 1904  
P. O. Cameron  
DAILY NEWS

# To the County of Gallatin, State of Montana:

I Hereby Agree, and consent to give 60 feet for a Right of Way  
for a County Road, through ~~or along~~ the E 1/2 of N.E. 1/4, SW 1/4 of N.E. 1/4 and S.E. 1/4  
of NW. of Sec 18 T.2 N., R.3 E. and through sections  
17, 9, + 3, said Township + Range  
Sec. \_\_\_\_\_, T. \_\_\_\_\_, R. \_\_\_\_\_  
as viewed ~~and surveyed~~ by S. Collicott, C.M. & Thorpe  
on the 7<sup>th</sup> day of July 1903. And hereby agree to  
place my fences on said lines without charge to the County. also to do all grading  
required at the gulch on section 10 T.2 N. R.3 E.  
Signed J. M. Malin  
Dated at \_\_\_\_\_ this 7<sup>th</sup> day of July 1903.

## ACKNOWLEDGEMENT.

STATE OF MONTANA, } ss.  
County of Gallatin, } On this 7<sup>th</sup> day of July  
A. D. 1903, before me County Surveyor  
in and for said County, came J. M. Malin.

who is personally known to me to be the person described in and who signed the annexed consent  
for right of way and acknowledged to me that he had executed the same freely and voluntarily,  
for the uses and purposes therein expressed.

IN WITNESS WHEREOF, I hereunto set my hand the day and year first above written.

C. M. Thorpe  
County Surveyor.

To the County of Gallatin, State of Montana :

I Hereby Agree, and consent to give 60 feet for a Right of Way for a County Road, through or along the N 1/2 of Sec 30 T 3 N, R. 4 E.

as viewed and surveyed by S. Collicott W. M. Lewis + C. M. Hooper on the 8th day of July 1903 And hereby agree to place my fences on said lines without charge to the County.

Signed C. M. Lewis Dated at this 8 day of July 1903

ACKNOWLEDGEMENT.

STATE OF MONTANA, } ss. On this 8th day of July County of Gallatin, County Surveyor A. D. 1903, before me W. M. Lewis in and for said County, came

who is personally known to me to be the person... described in and who signed the annexed consent for right of way and acknowledged to me that ...he had executed the same freely and voluntarily, for the uses and purposes therein expressed.

IN WITNESS WHEREOF, I hereunto set my hand the day and year first above written.

C. M. Hooper Co. Surveyor

# Notice of Opening Public Road.

Notice is hereby given that after sixty days from the date of posting this notice, a public highway will be opened over the following route, to-wit: Commencing

at the bridge over the Gallatin river at Logan, thence Northerly  
by the most practicable route along or near the traveled road  
and along or near the old graded road running up Cottonwood Creek,  
and along or near the West line of Section 17, T. 3. N. R. 1. E., thence  
to the Summit of  
the Hornsaken Mts NW. of Copperhewer's place  
Northerly to Sixteen Mile Creek.

By order of the Board of County Commissioners of Gallatin County, Montana.

Dated May 23 1904

A. A. Cameron  
Clerk,

By Deputy.

Date of Posting May 28 1904 189

State of Montana,  
County of Gallatin.

C. M. Thorpe being first duly sworn, deposes and says, that as the  
County Surveyor he received from  
the County Clerk of said County, on the 27 day of May, A. D.

1904, three copies of the annexed notice, and that on the 28 day of May, 1904,  
he posted a copy of said notice at each of the following points, on the line of road described in said

notice, to-wit: One at the beginning, one at or near  
the center and one at the termination  
of said road

and further deponent saith not.

C. M. Thorpe

Subscribed and sworn to before me this 6 day of June, A. D. 1904

A. A. Cameron  
Co Clerk



# REGISTRY RETURN RECEIPT.

Form No. 1548.

Received from the Postmaster at Bozeman, Mont.  
(Delivering office.)

Registered <sup>(Letter)</sup>~~(Parcel)~~ No. 303, from Bozeman, Mont.  
(Office of origin.)

Addressed to C. M. Thorpe  
(Name of addressee.)

Date June 13, 1903  
(Date of delivery.)

When delivery is made to an agent of the addressee, both addressee's name and agent's signature must appear in this receipt. C. M. Thorpe  
(Signature or name of addressee.)

(Signature of addressee's agent.)

A registered article must not be delivered to anyone but the addressee, except upon the addressee's written order. When the above receipt has been properly signed, it must be postmarked with name of delivering office and actual date of delivery and mailed to its address, without envelope or postage.

# REGISTRY RETURN RECEIPT.

Form No. 1548.

Received from the Postmaster at Belgrade, Mont.  
(Delivering office.)

Registered <sup>(Letter)</sup>~~(Parcel)~~ No. 302, from Bozeman, Mont.  
(Office of origin.)

Addressed to Rev. W. M. Lewis  
(Name of addressee.)

Date June 27, 1903  
(Date of delivery.)

When delivery is made to an agent of the addressee, both addressee's name and agent's signature must appear in this receipt. W. M. Lewis  
(Signature or name of addressee.)

(Signature of addressee's agent.)

A registered article must not be delivered to anyone but the addressee, except upon the addressee's written order. When the above receipt has been properly signed, it must be postmarked with name of delivering office and actual date of delivery and mailed to its address, without envelope or postage.

# REGISTRY RETURN RECEIPT.

Form No. 1548.

Received from the Postmaster at Gallup, Mont.  
(Delivering office.)

Registered <sup>(Letter)</sup>~~(Parcel)~~ No. 304, from Bozeman, Mont.  
(Office of origin.)

Addressed to Mr. Steve Collicott  
(Name of addressee.)

Date June 13, 1903  
(Date of delivery.)

When delivery is made to an agent of the addressee, both addressee's name and agent's signature must appear in this receipt. Mr. Steve Collicott  
(Signature or name of addressee.)

(Signature of addressee's agent.)

A registered article must not be delivered to anyone but the addressee, except upon the addressee's written order. When the above receipt has been properly signed, it must be postmarked with name of delivering office and actual date of delivery and mailed to its address, without envelope or postage.

7/10/21

Township No. \_\_\_\_\_ Range No. \_\_\_\_\_ Mer. \_\_\_\_\_

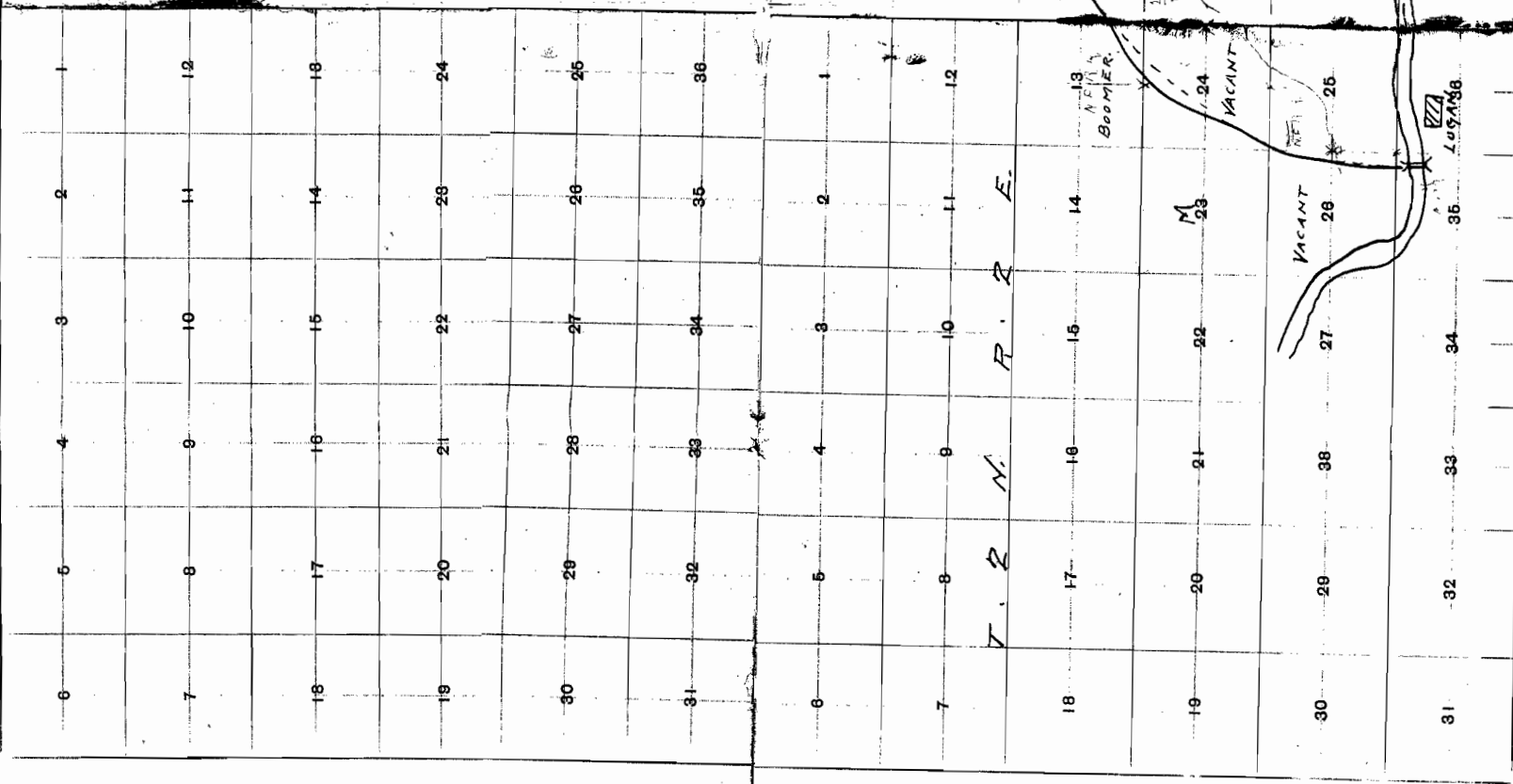

NOTE  
LAND MARKED M. 15 OWNED BY J.M. MALIN

Township No. \_\_\_\_\_ Range No. \_\_\_\_\_ Mer. \_\_\_\_\_

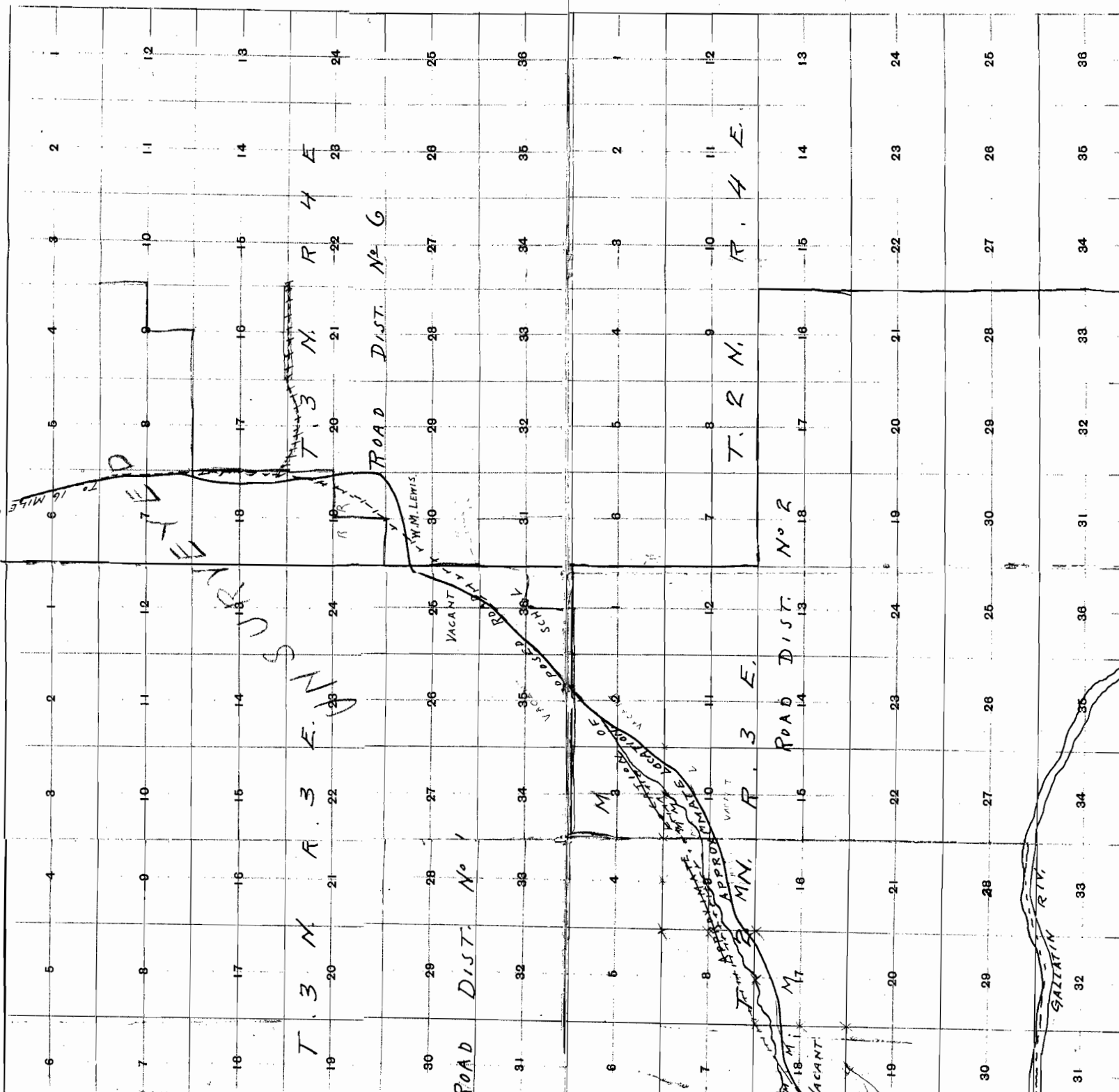

NOTE  
LAND MARKED M. 15 OWNED BY J.M. MALIN