

No. 214

PETITIONER,

J. M. Buler & al

Petition filed January 29 1903

Viewers appointed Apr 7th 1903

Report filed MAY 23 1903 190

Date of hearing _____ 190

Report approved June 5th 1903

Order of survey June 5th 1903

Surveyor's Report filed Jan 16 1904

Declared County Road Mar. 10th 1905

Viewers Report - approved by
order of Board -
Geo. E. Davis Chairman
June 5. 1903.

See Book 9 Commissioners' Proceedings,
pages 317, 331, 587

Recorded, Road Book, pages _____

County Clerk

PETITION FOR ROAD

TO THE HON. BOARD OF COUNTY COMMISSIONERS, of Gallatin County, Montana:

The Undersigned, ^{Freeholders} Your petitioners, Citizens of the United States, respectfully show and represent that they are residents of Road District No. 6, in the County of Gallatin State of Montana, where the road, hereafter petitioned for, is to be located, laid out and established, if this petition be granted; that the proposed road is a public convenience, and, we think, the public good requires it.

Your petitioners do respectfully ask and petition that a County Road, ^{Fourty feet} ~~Twenty feet~~ in width, to be a public highway, to be laid out, located and established. and show:— (a) The general route of the proposed road; (b) over what lands it is proposed to be established; (c) who are the owners thereof; (d) whether such of them as can be found, consent thereto; (e) who of them do not consent; (f) the probable cost of the right-of-way where such consent is not had; (g) the necessity for and the advantages of the proposed road as follows, to-wit:

Commencing at the Sines and Lewis road at the center of the South side of Section 27, in Township 3 North of Range 4 East, on the division line of said Section; thence running North through said Section 27 along the division line thereof one (1) mile. Said land being owned by Mrs. D.F. Cowan, who consents to said road, but asks \$250.00 damage therefore; thence running ^{North} one (1) mile through the middle of Section 22 over the lands owned by H.M. Edwards, C. Richards and Will Callantine; thence West one half (1/2) mile over the lands of H.M. Edwards and Mrs. A.C. Russell; thence North one (1) mile along the Section line between Sections 15 and 16 over the land owned by Mrs. A.C. Russell and school Section 16 leased by J.M. Buler; thence East along the Section line between Sections 10, 11, 12 and 13 two and one half (2 1/2) miles to the Northeast corner of the Northwest quarter of said Section 13, intersecting there the Dry Creek Road to Maudlow over the lands owned by W.D. Brainard, E.A. Douglas, Charles Callaghan, J. Reed, Mrs. A.C. Russell, Pete Neunfeldt, E. Callantine and C. Meyers, all of said parties consenting to the establishment of said road, and all consent to a right-of-way. Mrs. A.C. Russell claiming, however, the price of two wires along the line of said proposed road. The necessity of the proposed road and the advantages thereof are as follows:—

There is now no public road leading into said Section, as will be found by reference to the map hereto attached, which necessitates a large number of gates, etc., that are a great inconvenience to the land owners situated away from the Sines and Lewis road and the regular Dry Creek Road. For a more complete discription, reference is hereby made to the map hereto attached.

NAMES:	NAMES:
1 J.M. Buler	6 Charlie Meyers
2 Will. V. Callantine	7 J. H. Reed
3 W.D. Brainard	8
4	9
5 E.A. Douglas	10 Felix Callantine
	E. E. Richards

OFFICE OF

County Clerk and Recorder,

GALLATIN COUNTY, MONTANA.

Geo. E. Davis

HON. J. L. PATTERSON,

Chairman of the Board of County Commissioners, Gallatin County, Montana.

DEAR SIR:—You are hereby notified that a petition for a County Road has been received in this office, signed by J. M. Buler et al

residents

of Road District No.

The petition above referred to, petitions that a Road be established, commencing at the lines and Lewis road, at the center of the south side of Sec 27, in T 3 N of R 4 E, on the division line of said section, thence running north through said Sec 27, along the division line thereof 1 mile, thence running north one mile through the middle of Sec 22, thence north 1 mile along the section line between Sec 15 & 16, thence East along the Sec line between Sec 10 & 15, 11 & 14, 12 & 13 two & one half miles to intersect with the Dry Creek road at the N.E. corner of the N. 1/4 of sec 13.

You are hereby notified to appoint three Viewers to view the above proposed Road.

Yours, Very Respectfully,

A. A. Cameron

County Clerk and Recorder.

Dated at, Bozeman, Montana, this 7th day of April 1903

OFFICE OF

The Board of County Commissioners,

GALLATIN COUNTY, MONTANA.

MR. E. V. BLANKENSHIP,

County Clerk, Gallatin County, Montana.

DEAR SIR:—In pursuance of the above notice, I hereby appoint:

C. M. Thorpe

Paul Chrisman

Thomas Haley

to act in behalf of the Board of County Commissioners as viewers of the above petitioned Road

Yours, Very Respectfully,

Geo. E. Davis

Chairman of the Board of County Commissioners, Gallatin County, Montana.

Dated at Bozeman, Montana, this 7th day of April 1903

10716 201 1-10-11

Certificate of Appointment.

Office of COUNTY CLERK }
Gallatin County, Montana. } ss.

I, A. N. Cameron County Clerk in and for said county,

do hereby certify that on the 7th day of Apr., A. D., 1903

said day being one of the days of the Special April

term of the Board of Commissioners of said Gallatin County, an order was made and duly entered

of record appointing C. M. Thorpe to the office of Road

Viewer on the Bulew Road from

the Sines road north 1/4 east to the Maxwell Road in and for said County.

In Witness whereof, I have hereunto set my hand and the Seal of said

County, at my office in the City of Bozeman, this 7th

day of April, A. D., 1903

A. N. Cameron County Clerk.
C. H. Schumacher Dep.

Please call
in and set
the date of
viewing

OATH OF ROAD VIEWERS.—Bozeman Chronicle Print.

Oath of Road Viewers.

STATE OF MONTANA, }
County of Gallatin. } ss.

I, the undersigned, having been appointed a road viewer, do hereby solemnly swear that I will faithfully and impartially perform, according to law, the duties of ROAD VIEWER, as per instructions embodied in the notice of appointment by the Board of County Commissioners.

J. J. Haley
Subscribed and sworn to before me this 12th day
of May, 1903

C. M. Thorpe
Co. Surveyor

Oath of Road Viewers.

STATE OF MONTANA, }
County of Gallatin. } ss.

I, the undersigned, having been appointed a road viewer, do hereby solemnly swear that I will faithfully and impartially perform, according to law, the duties of ROAD VIEWER, as per instructions embodied in the notice of appointment by the Board of County Commissioners.

Paul Chrisman

Subscribed and sworn to before me this 12th day
of May 1903

C. M. Thorpe
C. Surveyor

This must be returned to the County Clerk after execution.

Oath of Road Viewers.

STATE OF MONTANA, }
County of Gallatin. } ss.

I, the undersigned, having been appointed a road viewer, do hereby solemnly swear that I will faithfully and impartially perform, according to law, the duties of ROAD VIEWER, as per instructions embodied in the notice of appointment by the Board of County Commissioners.

C. M. Thorpe

Subscribed and sworn to before me this 11th day
of May 1903

A. A. Cameron Co. Clerk
By E. H. Chambers Depy

This must be returned to the County Clerk after execution.

Warrant for Road Viewers.

County Clerk's Office, }
Gallatin County, Montana. }

Mr. Paul Chrisman

You are hereby notified that you were duly appointed Road Viewer by Geo. E. Davis Chairman of the Board of County Commissioners of Gallatin County, Montana, on the 7th day of April 1903, to view and lay out a proposed road, as prayed for in the petition of J. M. Bulen and others, described as follows, to-wit:

Commencing at the Sines and Lewis road at the center of the South side of Sec. 27, in T. 3 N. R. 4 E., on the division line of said Section thence running North through said Sec. 27 along the division line thereof (1) mile; thence running North (1) mile through the middle of Sec. 22 over the lands owned by H. M. Edwards, C. Richards and Will Callantine; thence west (1/2) mile over the lands of H. M. Edwards and Mrs. A. C. Russell; thence North (1) mile along the Sec. line between Sec. 15 & 16 over the land owned by Mrs. A. C. Russell and school Sec. 16 leased by J. M. Bulen; thence East along the Sec. line between Sec. 10 & 15; 11 & 14; 12 & 13, (2 1/2) miles to the Northeast corner of the North west quarter of said Sec. 13, intersecting there the Dry Creek road to Maudlow, over the lands owned by W. D. Brainard, E. A. Douglas, Charles Callaghan, J. Reed, Mrs. A. C. Russell, Pete Neunfeldt, E. Callatine and C. Meyers.

You are hereby ordered to meet, to be sworn according to law and assume the duties of your office, in company with C. M. Sharpe and Thomas Haley, who were duly appointed as Viewers on said road by the Chairman of the Board of County Commissioners on the 12th day of May 1903, commencing at the place designated in said petition as the starting point of the road sought to be opened and proceed to view and lay out the same by setting stakes, blazing trees, turning furrows, or other appropriate monuments to the terminus named in said petition, by the most practical route that you in your judgment can find. You shall notify the resident owner or agent of land over which it passes, of the proposed route; ascertain whether such owner consents thereto and the amount of damages, if any, claimed or demanded for the right of way over the same. You shall estimate the actual damage to any land over which the proposed road passes and the cost of any bridges or grading necessary. You shall report the necessity for and the public convenience to be subserved by the highway, if opened, and whether the opening thereof or the change therein proposed should be made, and make and sign a report of your proceedings, as required by law.

Roads shall, in all cases, when practical, be laid out on subdivisional or section lines.

In witness whereof I hereunto set my hand, at my office this 18th day of April 1903.

A. G. Cameron
County Clerk,

By _____ Deputy.

Warrant for Road Viewers.

County Clerk's Office, }
Gallatin County, Montana. }

Mr. C. M. Thorpe

You are hereby notified that you were duly appointed Road Viewer by Geo. E. Davis
Chairman of the Board of County Commissioners of Gallatin County, Montana, on the 7th
day of April 1903, to view and lay out a proposed road, as prayed for in the
petition of J. M. Bulen and others, described as follows, to-wit:

Commencing at the Sines and Bewis road at the center of the South
side of Sec. 27, in T. 3 N. R. 4 E., on the division line of said Sec.,
thence running North through said Sec. 27 along the division line
thereof (1) mile; thence running North (1) mile through the middle
of Sec. 22 over the lands owned by H. M. Edwards, C. Richards and Will
Callantine; thence west (1/2) mile over the lands of H. M. Edwards and
Mrs. A. C. Russell; thence North (1) mile along the Sec. line between
Sec. 15 & 16 over the land owned by Mrs. A. C. Russell and school Sec.
16 leased by J. M. Bulen; thence East along the Sec. line between Sec.
10 & 15; 11 & 14; 12 & 13, (2 1/2) miles to the Northeast corner of the
Northwest quarter of said Sec. 13, intersecting there the Dry Creek
road to Mandlow, over the lands by W. D. Brainard, E. A. Douglas, Charles
Callaghan, J. Reed, Mrs. A. C. Russell, Pete Neunfeldt, E. Callantine and
C. Meyers.

You are hereby ordered to meet, to be sworn according to law and assume the duties of your office, in
company with Paul Chreiman and Thos. Haley, who were duly appointed as
Viewers on said road by the Chairman of the Board of County Commissioners on the 12th
day of May 1903, commencing at the place designated in said petition as the
starting point of the road sought to be opened and proceed to view and
lay out the same by setting stakes, blazing trees, turning furrows, or other appropriate monuments to the
terminus named in said petition, by the most practical route that you in your judgment can find.
You shall notify the resident owner or agent of land over which it passes, of the proposed route; ascertain
whether such owner consents thereto and the amount of damages, if any, claimed or demanded for the
right of way over the same. You shall estimate the actual damage to any land over which the proposed
road passes and the cost of any bridges or grading necessary. You shall report the necessity for and the
public convenience to be subserved by the highway, if opened, and whether the opening thereof or the
change therein proposed should be made, and make and sign a report of your proceedings, as required by law.

Roads shall, in all cases, when practical, be laid out on subdivisional or section lines.

In witness whereof I hereunto set my hand, at my office this 18th
day of April 1903.

G. A. Cameron
County Clerk,

By _____ Deputy.

Warrant for Road Viewers.

County Clerk's Office, }
Gallatin County, Montana. }

Mr. Thomas Haley

You are hereby notified that you were duly appointed Road Viewer by Geo. E. Davis Chairman of the Board of County Commissioners of Gallatin County, Montana, on the 7th day of April 1903, to view and lay out a proposed road, as prayed for in the petition of J. M. Bulen and others, described as follows, to-wit:

Commencing at the Sines and Lewis road at the center of the South side of Section 27, in T.3 N.4.4 E. on the division line of said Section; thence running North through said Section 27 along the division line thereof (1) mile; thence running North (1) mile through the middle of Section 22 over the lands owned by H.M. Edwards, C. Richards and Will Callantine; thence west (1/2) mile over the lands of H.M. Edwards and Mrs. A.C. Russell; thence North (1) mile along the Section line between Sec. 15 & 16 over the land owned by Mrs. A.C. Russell and school Sec. 16 leased by J.M. Bulen; thence East along the Sec. line between Sec. 10 and 15; 11 & 14; 12 & 13, 2 & 1/2 miles to the North East corner of the Northwest ^{1/4} of said Sec. 13, intersecting there the the Dry Creek road to Maudlow, over the lands owned by W.D. Brainard E.A. Douglas, Charles Callaghan, J. Reed, Mrs. A.C. Russell, Pete Neunfeldt E. Callantine and C. Meyers.

You are hereby ordered to meet, to be sworn according to law and assume the duties of your office, in company with Paul Chrisman and C. M. Thorpe, who were duly appointed as Viewers on said road by the Chairman of the Board of County Commissioners on the 12th day of May 1903, commencing at the place designated in said petition as the starting point of the road sought to be opened and proceed to view and lay out the same by setting stakes, blazing trees, turning furrows, or other appropriate monuments to the terminus named in said petition, by the most practical route that you in your judgment can find. You shall notify the resident owner or agent of land over which it passes, of the proposed route; ascertain whether such owner consents thereto and the amount of damages, if any, claimed or demanded for the right of way over the same. You shall estimate the actual damage to any land over which the proposed road passes and the cost of any bridges or grading necessary. You shall report the necessity for and the public convenience to be subserved by the highway, if opened, and whether the opening thereof or the change therein proposed should be made, and make and sign a report of your proceedings, as required by law.

Roads shall, in all cases, when practical, be laid out on subdivisional or section lines.

In witness whereof I hereunto set my hand, at my office this 18th day of April 1903.

G. A. Cameron
County Clerk,

By _____ Deputy.

REPORT OF ROAD VIEWERS.

ROAD NO. 214

TO THE HONORABLE BOARD OF COUNTY COMMISSIONERS OF GALLATIN COUNTY, MONTANA:

We, the undersigned Road Viewers, consisting of Paul Christman, J. W. Haley,
and C. M. Thorpe. appointed by the Board of
County Commissioners

appointed to view a proposed road running from the Sivers and Lewis Road
North and East.

to the Dry Creek Road to Maullow.

as described in the annexed petition, say, That on the 12 day of May
A. D., 1903 we assembled at the place designated in the petition, as the starting point of such proposed
road and proceeded to view the same, and submit the following report:

1. The width of the proposed road, the description of the center line of the same, the length, how
defined, the marks and sources, grades, character of ground, description of the land and owners of the
same, over which the proposed road passes, and probable cost of constructing the said road, as follows:

The width of the proposed road is 40 feet.
The description of the center line of the same is
X as follows to-wit: Commencing at the South $\frac{1}{4}$
Section Corner of Section 27 T. 3 N. R. 4 E.
the point designated in the petition as the starting
point of the proposed road, thence East and
South East along the said Sivers and Lewis Road
to angle Point No 13 being the angle point at
the foot of bluff on the East side of the slough,
thence Northeast, North, and Northwest,
keeping along or near the foot of the bluff East of Mrs. Cowan's fence
to a point in the N.E. $\frac{1}{4}$ of said Section 27, thence crossing said
fence and running Northwest to the North line of said Section 27 crossing
the same at or near the North $\frac{1}{4}$ Section Corner of said Section, thence
Northwest and North keeping to the West of the bluff through
the E. $\frac{1}{2}$ of S.W. $\frac{1}{4}$ of Sec. 22, and running North up
a dry gulch and Northeast through the S.E. $\frac{1}{4}$ of N.W.
 $\frac{1}{4}$ of said Section 22 on a grade not exceeding
8% to the N.E. Corner of S.E. $\frac{1}{4}$ of N.W. $\frac{1}{4}$ of Sec. 22
thence North along said N. & S. $\frac{1}{4}$ Sec. line to top of hill
near the N. $\frac{1}{4}$ Sec. Corner of said Sec. 22 thence Northwest
to the North line of said Section 22, thence West
along the Section line to the S.W. Corner of Section
15 thence North on West line of Section 15 to gulch,
thence Northeast and Northwest up said gulch
intersecting said N. line of Sec. 15 near the W. $\frac{1}{4}$ Sec.
Corner of said Section, thence N. to small gulch,

thence northwesterly and northeasterly around spring
in gulch to said Sec. line thence north to north west
corner of said Sec 15, thence east along the north
line of section 15 to west side of gulch, thence N.E. by
crossing gulch about 75 feet north of section line and
running S.E. by to section line at top of hill east of
gulch thence East along section line between
sections 10 and 15, and between 11 and 14
to the south side of the gulch near the north 1/4 Sec. Cor. of said
Sec. 14, thence South easterly along or near the road as now traveled
on south side of the gulch through the N.E. 1/4 of said section 14 and
through the N.W. 1/4 of section 13 T.3N. R.4E. to the Dry Creek and Mandlow roads.
x The length of the proposed road is about 6 miles.
The line of the ^{proposed road} is marked by stakes and blazed
posts.

The grades will not exceed 10 or 12 % when
properly graded.

The ground is suitable for road building.

For description of land and names of land owners
see accompanying sketch.

The probable cost of constructing the proposed
is as follows.

For grading, building culverts, (shown to be used at nearly all
places) and Cattle Pass on Charlie Myers. \$400.00

2. The names of the land owners who consent to give the right of way, and we hereto attach their written consent, as follows:

T. W. Haley, W^m Callantine, J. M. Butler, W. D. Brumard
H. M. Edwards, C. Richards, Chas Callaghan,
E. R. Douglass, (Peter Knuffeldt and Charlie Myers
consent on section line)

3. The names of the land owners who do not consent, and the amount of damages claimed by each, as follows:

Mrs. D. F. Cowan claims \$250.00 on line as viewed
East of her cultivated land. On line as petition
for through center of Sec. 27 she claims \$600.00 damages.
Mrs. A. C. Russell claims for extra fence \$75.00
Peter Knuffeldt claims \$50.00 for fence where road runs through
the N.E. 1/4 of Section 14. Charlie Myers claims \$90.00 for fence
through N.W. 1/4 of Section 13 and asks to have a Stock Pass built.

4. The estimate of damages in excess of benefits to the owner of any land over which it is proposed to run the highway, as follows:

As Mrs. Cowan has a County road to her land.
We would recommend that she be allowed \$250.00
damages in excess of benefits, the same being about the
cost of fence, land and stock pass, the stock pass
to be built and kept in repair by her. We would
recommend that Mrs. A. C. Russell be allowed \$75.00
the cost of wire for the extra fence which she will be
obliged to build as the road runs around her land a distance of 2 1/2

5. The following facts, bearing upon the subject, which may be of importance to the Board:

Her change was made through Mrs. Cowan's land from
the north and south 1/4 section line of Sec. 27 as petitioned
for to run East of her cultivated land, as the said 1/4
sec line runs through her best land, and land that
is not as good for road building as the land where
we have viewed the road. We looked over a proposed
change from the line as petitioned for on the west line
of sections 22 and 27. and found the expense of building
a road along or near that line would be greater than
the cost when viewed with Mrs. Cowan's damages included, and
would not make as good a road, and would not serve the same purpose

We believe said road _____ to be practical and _____ of public utility and
necessity and do _____ recommend the establishment of the same.

Dated May 13

A. D., 18903

T. W. Haley
Paul Chrisman
C. M. Thayer

Road Viewers.

No 4 Continued. We would recommend that Peter Newfeldt be allowed \$50⁰⁰ for fence wire. And that Charles Myers be allowed \$90⁰⁰ for fence and a Stock Pass.

Both of the above named land owners would give the right of way along the section line on north side of their lands without expense to the County, but this line passes over rough ground with one long hill of 12 to 14 to grade, and on this line J. Reed asks the cost of extra fence. We therefore recommend as above, as it is cheaper to pay the damages than to construct the road on the section line, and a very much better road would be obtained.



Bozeman, Montana, ~~June 24, 1903~~

The County Clerk, of Gallatin County,

Road Fund warrant of Gallatin County, No. 278.

for \$ 250⁰⁰

in favor of Mrs. D. J. Cowan

for damages for J. M. Bulew et al road No. 214,

Chub Cowan



Bozeman, Montana, ~~July 7th 1903~~

The County Clerk, of Gallatin County,

Road Fund warrant of Gallatin County, No. 279.

for \$ 90⁰⁰

in favor of Charles Myers for Damages allowed

by Co. Commissioners Road #279

Charles Myers



Bozeman, Montana, ~~July 23, 1903~~

The County Clerk, of Gallatin County,

Road Fund warrant of Gallatin County, No. 282.

for \$ 50⁰⁰,

for damages on Bulew road -

moving fence etc

Peter Heimfeldt

Bozeman, Mont., October 27 1903

RECEIVED OF A. A. Cameron, Co. Clerk,

Road Warrant No 460, for

Seventy five and no/100 Dollars.

for damages allowed me on road No. 214 on the Bulew Road.

Mrs. A. C. Russell

Called Mark Lane 23/03

Dear Sir - I enclose
check for receipt of money for the
\$250 and other.

Yours faithfully,
John W. B. Brown

I hereby state that Mrs W. B. Brown
is the same party as designated
in Bond No 214 as Mrs W. F. Brown

Chubb Brown
Noted as Original Jan 24th 1903

Attest:
C. M. Thorpe
C. M. Thorpe
Clerk

State of Montana,
County of Gallatin.

C. M. Thorpe, being first duly sworn, deposes and says, that as the
County Surveyor he received from
the County Clerk of said County, on the 6th day of July, A. D.
1903, three copies of the annexed notice, and that on the 13th day of July, 1903,
he posted a copy of said notice at each of the following points, on the line of road described in said
notice, to-wit: One at the beginning, one near the center and
one at the terminus of said road

and further deponent sayeth not.

Subscribed and sworn to before me this 3rd day of August, A. D. 1903

C. M. Thorpe
A. P. Cameron
Co. Clerk

BOZEMAN, MONT. May 6th, 1903

Mr. _____

Dear Sir:

You are hereby notified that we, the undersigned Road Viewers, appointed by the Board of County Commissioners of the County of Gallatin, State of Montana, to view and mark out a proposed new road as prayed for in the petition of J.M.Bulen et.al. will meet for such view on the 12th day of May 1903, at 9 o'clock A.M. at the point designated in said petition, as the starting point of said proposed road, which is described as follows, to wit;

Commencing at the Sines and Lewis Road at the center of the South side of Section 27, in Township 3 North of Range 4 East on the division line of said Section; thence running North through said Section 27 along the division line thereof one (1) mile. Said land being owned by Mrs. D. P. Cowan, who consents to said road, but asks \$250.00 damage therefor; thence running North one (1) mile through the middle of Section 22 over the lands owned by H.M. Edwards, C. Richards and Will Callantine; thence West one half (1/2) mile over the lands of H.M. Edwards and Mrs. A.C. Russell; thence North one mile along the Section line between Sections 15 and 16 over the land owned by Mrs. A.C. Russell and School Section 16 leased by J.M. Bulen; thence East along the Section line between Sections 10 and 15, 11 and 14, 12 and 13 two and one half (2 1/2) miles to the Northeast corner of the Northwest quarter of said Section 13, intersecting there the Dry Creek Road to Maudlow over the lands owned by W.D. Brainard, E.A. Douglas, Charles Callaghan, J. Reed, Mrs. A.C. Russell, Peter Neunfeldt, E. Callantine and C. Meyers.

You are requested to be present at said viewing.

Respectfully;

C. M. Thorpe

Paul Christman Viewers.

Thomas Haley

Copy of the notice hereto attached, was, on May 6th, 1903,
sent to the following property owners:

- 1 Mrs. D. F. Cowan.
- 2 H. M. Edwards.
- 3 C. Richards.
- 4 Will Callastine.
- 5 Mrs. A. C. Russell.
- 6 J. M. Balen. *Bozeman*
- 7 W. D. Hayward. *Gallatin*
- 8 E. A. Douglas.
- 9 Chas. Callaghan. *Bozeman*
- 10 J. Reed. *Gallatin*
- 11 Peter Neunfeldt.
- 12 B. Callastine.
- 13 C. Meyers

C. M. Thorpe

Registered to the number 88 each \$1.04

Bozeman, Montana, JAN 16 1904

To the Honorable Board of County Commissioners of
Gallatin County, Montana,

Gentlemen:-

I hereby report to your Honorable Body that on,
JAN 16 1904 I filed in the office of the County Clerk
of Gallatin County, Montana, the Plat and Field Notes of

The Butler Road, No. 214, Sec P. 65 and 66,

Very Respectfully

C. M. T. Hooper
County Surveyor.

418

JAN 18 1904

Rozeman, Montana,

To the Honorable Board of County Commissioners of

Galatin County, Montana,

Gentlemen:-

I hereby report to your Honorable Body that on,

JAN 18 1904 I filed in the office of the County Clerk

of Galatin County, Montana, the Plat and Field Notes of _____

Very Respectfully

County Surveyor.

RECEIVED
JAN 18 1904
County Clerk
A. O. [Signature]

214

To the County of Gallatin, State of Montana:

I Hereby Agree, and consent to give 20 feet for a Right of Way
for a County Road, ~~through~~ or along the North line of Sec. 14 T. 3 N.
R. 4 E. to gulch near N. 1/4 Sec. Corner of said
section thence S. Ely along S side of gulch to E. line
of Sec. 14 Sec. _____, T. _____, R. _____
as viewed ~~and surveyed~~ by T. W. Haley, Paul Christman and C. M. Hooper
on the 13th day of May 1903. And hereby agree to
place my fences on said lines ~~without charge to the County.~~ for the sum of \$50.00 or will give
20 ft. on north line of sec. without charge.
Signed Peter Neunfeldt
Dated at _____ this 13 day of May 1903.

ACKNOWLEDGEMENT.

STATE OF MONTANA, }
County of Gallatin, } ss. On this 13th day of May
A. D. 1903, before me County Surveyor
in and for said County, came Peter Neunfeldt.

who is personally known to me to be the person described in and who signed the annexed consent
for right of way and acknowledged to me that he had executed the same freely and voluntarily,
for the uses and purposes therein expressed.

IN WITNESS WHEREOF, I hereunto set my hand the day and year first above written.

C. M. Hooper
Co. Surveyor.

To the County of Gallatin, State of Montana:

I Hereby Agree, and consent to give 20 feet for a Right of Way for a County Road, ~~through~~ ^{along} ~~for~~ ~~along~~ the South side of S.W. 1/4 of Sec. 15 T. 3 N. R. 4 E. and along the west and north sides of said Sec. 15, and extra right of way at gulch on west side of Sec. 15 where needed to obtain a suitable grade.
as viewed ~~and surveyed~~ by J. W. Halaj, Paul Christman, and C. M. Hooper on the 13th day of May 1903. And hereby agree to place my fences on said lines without charge to the County. Provided the county pay me \$75 = the cost of wire.

Signed Mrs. A. C. Russell

Dated at _____ this 13 day of May 1903.

ACKNOWLEDGEMENT.

STATE OF MONTANA, {
County of Gallatin, } ss. On this 13th day of May
A. D. 1903, before me County Surveyor.
in and for said County, came Mrs. A. C. Russell

who is personally known to me to be the person... described in and who signed the annexed consent for right of way and acknowledged to me that ...he had executed the same freely and voluntarily, for the uses and purposes therein expressed.

IN WITNESS WHEREOF, I hereunto set my hand the day and year first above written.

C. M. Hooper
County Surveyor

To the County of Gallatin, State of Montana:

I **Hereby Agree**, and consent to give 40 feet for a Right of Way for a County Road, through ~~or along~~ the S.W. 1/4 of S.E. 1/4 and along the N. & S. 1/4 Sec line of Sec. 22 T. 3 N. R. 4 E.

as viewed ~~and surveyed~~ by L. W. Haley Paul Chrisman + C. M. Thorne on the 12th day of May, 1903. And hereby agree to place my fences on said lines without charge to the County.

Signed Will V. Callantini

Dated at _____ this 12 day of May, 1903

ACKNOWLEDGEMENT.

STATE OF MONTANA, }
County of Gallatin, } ss. On this 12th day of May,
A. D. 1903, before me Co. Surveyor
in and for said County, came Will V. Callantini

who is personally known to me to be the person described in and who signed the annexed consent for right of way and acknowledged to me that he had executed the same freely and voluntarily, for the uses and purposes therein expressed.

IN WITNESS WHEREOF, I hereunto set my hand the day and year first above written.

C. M. Thorne

Co. Surveyor

To the County of Gallatin, State of Montana:

I **Hereby Agree**, and consent to give 20 feet for a Right of Way for a County Road, ~~through~~ along the East side of Sec. 16 T. 3 N. R. 4 E. and extra right of way where it may be needed to cross a gulch.

as viewed ~~and surveyed~~ by T. W. Halcy, Paul Christman, + C. M. Thorpe on the 13th day of May 1903. And hereby agree to place my fences on said lines without charge to the County.

Signed J. M. Bulmer

Dated at _____ this 13th day of May 1903

ACKNOWLEDGEMENT.

STATE OF MONTANA, }
County of Gallatin, } ss. On this 13th day of May
A. D. 1903, before me County Surveyor
in and for said County, came J. M. Bulmer

who is personally known to me to be the person... described in and who signed the annexed consent for right of way and acknowledged to me that ...he had executed the same freely and voluntarily, for the uses and purposes therein expressed.

IN WITNESS WHEREOF, I hereunto set my hand the day and year first above written.

C. M. Thorpe,
County Surveyor

To the County of Gallatin, State of Montana:

I Hereby Agree, and consent to give 20 feet for a Right of Way for a County Road, ~~through~~ along the South side of S.W. 1/4 of Sec 10 T.3 N. 13.4 E. and extra right of way when needed to cross gulch. not exceeding 75 ft. from the line at the gulch. Sec. _____, T. _____, R. _____ as viewed ~~and surveyed~~ by T.W. Haley, Paul Chrisman, + C.M. Thorne on the 13th day of May 1903. And hereby agree to place my fences on said lines without charge to the County.

Signed W D Brainard

Dated at _____ this 13th day of May 1903.

ACKNOWLEDGEMENT.

STATE OF MONTANA, }
County of Gallatin, } ss.

On this 13th day of May

A. D. 1903, before me County Surveyor.

in and for said County, came W. D. Brainard.

who is personally known to me to be the person... described in and who signed the annexed consent for right of way and acknowledged to me that ...he had executed the same freely and voluntarily, for the uses and purposes therein expressed.

IN WITNESS WHEREOF, I hereunto set my hand the day and year first above written.

C.M. Thorne,
County Surveyor.

To the County of Gallatin, State of Montana:

I Hereby Agree, and consent to give 20 feet for a Right of Way
for a County Road, ~~through~~ or along the East and North lines of the
North 1/2 of N.W. 1/4 of Section 22 T 3 N R 4 E
and extra right of way as may be needed at the
N.E. Corner to obtain a suitable grade
Ser. _____, T. _____, R. _____

as viewed and surveyed by Paul Chinnear T. W. Haley and C. M. Thoresen
on the 12th day of May 1903. And hereby agree to
place my fences on said lines without charge to the County.

Signed H. M. Edwards

Dated at _____ this 14 day of May 1903

ACKNOWLEDGEMENT.

STATE OF MONTANA, }
County of Gallatin, } ss.

On this 14th day of May

A. D. 1903, before me

Co. Surveyor

in and for said County, came

H. M. Edwards

who is personally known to me to be the person described in and who signed the annexed consent
for right of way and acknowledged to me that he had executed the same freely and voluntarily,
for the uses and purposes therein expressed.

IN WITNESS WHEREOF, I hereunto set my hand the day and year first above written.

C. M. Thoresen
County Surveyor

To the County of Gallatin, State of Montana:

I **Hereby Agree**, and consent to give 20 feet for a Right of Way for a County Road, ~~through~~ along the West line of the N.W. 1/4 of N.E. 1/4 of Sec. 22 T. 3 N. R. 4 E.

as viewed ~~and surveyed~~ by T. W. Haley Paul Christman and C. M. T. Hooker on the 12th day of May 1903. And hereby agree to place my fences on said lines without charge to the County.

Signed C. E. Richards

Dated at _____ this 15 day of May 1903

ACKNOWLEDGEMENT.

STATE OF MONTANA, }
County of Gallatin, } ss. On this 15th day of May
A. D. 1903, before me County Surveyor
in and for said County, came C. E. Richards

who is personally known to me to be the person... described in and who signed the annexed consent for right of way and acknowledged to me that ...he had executed the same freely and voluntarily, for the uses and purposes therein expressed.

IN WITNESS WHEREOF, I hereunto set my hand the day and year first above written.

C. M. T. Hooker
County Surveyor.

To the County of Gallatin, State of Montana:

I **Hereby Agree**, and consent to give 20 feet for a Right of Way
for a County Road, ~~through~~ or along the South side of the S.E. 1/4 of
Sec. 10 T. 3 N. R 4 E.

Sec. _____, T. _____, R. _____
as viewed ~~and surveyed~~ by T. W. Haley, Paul Christman, & C. M. T. Hooper
on the 13th day of May 1903. And hereby agree to
place my fences on said lines without charge to the County.

Signed Elmer A Douglas

Dated at _____ this 13 day of May 1903.

ACKNOWLEDGEMENT.

STATE OF MONTANA, }
County of Gallatin, } ss.

On this 13th day of May

A. D. 1903, before me

in and for said County, came

Co. Surveyor
Elmer A. Douglas

who is personally known to me to be the person described in and who signed the annexed consent
for right of way and acknowledged to me that he had executed the same freely and voluntarily,
for the uses and purposes therein expressed.

IN WITNESS WHEREOF, I hereunto set my hand the day and year first above written.

C. M. T. Hooper

Co. Surveyor

To the County of Gallatin, State of Montana:

I **Hereby Agree**, and consent to give 20 feet for a Right of Way
for a County Road, ~~through or~~ along the South Side of Sec. 11 T.
3 N. R. 4 E.

Sec. _____, T. _____, R. _____
as viewed ~~and surveyed~~ by C. M. Torpe, J. W. Haley and Paul Christman
on the 13th day of May 1903. And hereby agree to
place my fences on said lines without charge to the County.

Signed Charles Gallagher

Dated at Kalispell this 18th day of May 1903.

ACKNOWLEDGEMENT.

STATE OF MONTANA, }
County of Gallatin, } ss. On this _____ day of _____

A. D. 190___, before me _____
in and for said County, came _____

who is personally known to me to be the person... described in and who signed the annexed consent
for right of way and acknowledged to me that ...he had executed the same freely and voluntarily,
for the uses and purposes therein expressed.

IN WITNESS WHEREOF, I hereunto set my hand the day and year first above written.

To the County of Gallatin, State of Montana:

I **Hereby Agree**, and consent to give 20 feet for a Right of Way

for a County Road, ~~through~~ along the South side of S.W. 1/4 of Sec. 12 T.3 N. R.4 E. from S.W. Corner East to the County road running N.W. to Mandlow.

as viewed ~~and surveyed~~ by T.W. Haley Paul Chrisman and C.M. Thorpe on the 13th day of May 1903. And hereby agree to place my fences on said lines without charge to the County provided ~~that~~ County furnish 3 wires amounting to \$10 —

Signed J. H. Reed.

Dated at _____ this 13 day of May 1903

ACKNOWLEDGEMENT.

STATE OF MONTANA, }
County of Gallatin, } ss. On this 13th day of May
A. D. 1903, before me Co. Surveyor,
in and for said County, came J. H. Reed.

who is personally known to me to be the person... described in and who signed the annexed consent for right of way and acknowledged to me that... he had executed the same freely and voluntarily, for the uses and purposes therein expressed.

IN WITNESS WHEREOF, I hereunto set my hand the day and year first above written.

J. H. Reed. C.M. Thorpe
Co Surveyor

To the County of Gallatin, State of Montana:

I **Hereby Agree**, and consent to give 40 feet for a Right of Way
for a County Road, through ~~or along~~ the S.W. 1/4 of S.E. 1/4, S.E. 1/4 of S.W. 1/4
and N.E. 1/4 of S.W. 1/4 of Sec 22 T 3 N. R 4 E

as viewed ~~and surveyed~~ by T. W. Haly, Paul Chrisman & C. M. T. Loper
on the 12th day of May 1903. And hereby agree to
place my fences on said lines without charge to the County.

Signed Will V. Callantine

Dated at _____ this 12 day of May 1903

ACKNOWLEDGEMENT.

STATE OF MONTANA, }
County of Gallatin, } ss. On this 12th day of May
A. D. 1903, before me County Surveyor
in and for said County, came Will V. Callantine

who is personally known to me to be the person... described in and who signed the annexed consent
for right of way and acknowledged to me that ...he had executed the same freely and voluntarily,
for the uses and purposes therein expressed.

IN WITNESS WHEREOF, I hereunto set my hand the day and year first above written.

C. M. T. Loper
County Surveyor

May 14th 1903

To the County of Gallatin State of Mont.

I hereby agree and consent to give 40 feet

for a right of way for a County Road

through the N. W. 1/4 of Sec. 13 T. 3 N.

R. 14 E. from the road line to the northern

corner along the south side of the gulch

near the road as now located

for the sum of \$90.00 the same being

the cost of fencing. Provided the

County constructs a grant substantially

along pass at the gulch near the

road line.

Or would consent to give 20 feet along

the north line of land N.W. 1/4 without

expense to the County

Charlie Meyers

ACKNOWLEDGEMENT.

STATE OF MONTANA, }
County of Gallatin, } ss.

On this 14th day of May

A. D. 1903, before me County Surveyor

in and for said County, came Charlie Meyers.

who is personally known to me to be the person... described in and who signed the annexed consent
for right of way and acknowledged to me that ...he had executed the same freely and voluntarily,
for the uses and purposes therein expressed.

IN WITNESS WHEREOF, I hereunto set my hand the day and year first above written.

C. M. Hoover

County Surveyor.

To the County of Gallatin, State of
Montana:

I have by agreement and consent to give
40 feet for a right of way for a
County Road from the angle point on
the Sims Road east of the oblong
near the north line of Sec. 34 T. 3 N. R. 24 E.
north ~~east~~ to the said north line of
Section 34. As shown by T. W. Haley,
Paul Chinnaman, and C. M. Thorpe
on the 12th day of May 1903. and
Haley agrees to place my fence on
said line without charge to the County.
Witness this 13th day of May 1903.

T. W. Haley

ACKNOWLEDGEMENT.

STATE OF MONTANA, }
County of Gallatin, } ss.

On this 13th day of May

A. D. 1903, before me

County Surveyor.

in and for said County, came

T. W. Haley

who is personally known to me to be the person... described in and who signed the annexed consent
for right of way and acknowledged to me that ...he had executed the same freely and voluntarily,
for the uses and purposes therein expressed.

IN WITNESS WHEREOF, I hereunto set my hand the day and year first above written.

C. M. Thorpe

County Surveyor

To the County of Gallatin, State of Montana:

I **Hereby Agree**, and consent to give 20 feet for a Right of Way
for a County Road, ~~through or~~ along the West line of Sec 27
T. 3 N. R. 4 E.

as viewed and surveyed by Ser. T. W. Haley Paul Christman & C.M. Thoms
on the 12th day of May 1903. And hereby agree to
place my fences on said line provided the County furnish wire for
1/2 mile of fence, expense \$30.00 without charge to the County.
Signed Miss Marie Evans

Dated at _____ this 12 day of May 1903

Notice of Opening Public Road.

Notice is hereby given that after sixty days from the date of posting this notice, a public highway will be opened over the following route, to-wit : Commencing

at the south 1/4 section corner of section 27, T.3, N.R.4, E. the point designated in the petition as the starting point of the proposed road, thence east and southeast along the ~~south~~ Sines and Lewis Road to Angle point No.13, being the angle point at the foot of Bluff on the east side of the slough; thence northeasterly, northerly and northwesterly, keeping along or near the foot of the Bluff east of Mrs Cowans fence, to a point in the N.E. 1/4 of said section 27; thence crossing said fence and running northwesterly to the north line of said section 27, crossing the same at or near the North 1/4 section corner of said section; thence northwesterly and northerly keeping to the west of the Bluff through the E. 1/2 of S.W. 1/4 of Sec. 22, and running northerly up a dry gulch and northeasterly through the S.E. 1/4 of N.W. 1/4 of said section 22 on a grade not exceeding 8% to the N.E. Corner of S.E. 1/4 of N.W. 1/4 of Sec. 22; thence north along said N. & S. 1/4 Sec. Line to the top of the hill, near the N. 1/4 Sec. *Cor* of Sec. 22, thence northwesterly to the north line of said section 22, thence west along the section line to the S.W. corner of section 15 thence north on

in the N.E. 1/4 of said section 27; thence crossing said fence and running northerly to the north line of said section 27, crossing the same at or near the North 1/4 section corner of said section; thence northwesterly and northerly keeping to the west of the Bluff through the N. 1/2 of N.W. 1/4 of Sec. 22, and running northerly up a dry gulch and northeasterly through the S.E. 1/4 of N.W. 1/4 of said section 22 on a grade not exceeding 5' to the N.E. Corner of S.E. 1/4 of N.W. 1/4 of Sec. 22; thence north along said N. & S. 1/4 Sec. line to the top of the hill, near the N. 1/4 Sec. ^{cor.} of Sec. 22, thence northwesterly to the north line of said section 22, thence west along the section line to the S.W. corner of section 15 thence north on west line of section 15 to gulch; thence northeasterly and northwesterly up said gulch intersecting said W. line of Sec. 15 near the W. 1/4 Sec. corner of said section; thence north to small gulch; thence northwesterly and northeasterly around spring in gulch to said sec. line; thence north to northwest cor. of said sec. 15 ~~to west side of gulch~~ thence east along the north line of sec. 15 to west side of gulch; thence N.E. by crossing gulch about 75 feet north of sec. line and running S. Estly. to sec. line at top of hill east of gulch; thence east along sec. line between sec. 10 & 15, and between 11 & 14 to the southerly side of gulch near the north 1/4 sec. cor. of said sec. 14; thence S. Estly. along or near the road as now traveled, on south side of gulch through the N.E. 1/4 of said sec. 14 and through the N.W. 1/4 of Sec. 13, T. 3, N. R. 4. E. to the Dry Creek and Maudlow Road.

By order of the Board of County Commissioners of Gallatin County, Montana.

Dated June 5, 1903 ~~189~~

A. A. Cameron
Clerk,

By _____
Deputy.

Date of Posting July 13, 1903 ~~189~~

REGISTRY RETURN RECEIPT.

Form No. 1548.

Received from the Postmaster at Gallop, Mont.
 (Delivering office.)
 Registered (Letter) No. 945 from Bozeman, Mont.
 (Office of origin.)
 Addressed to Mr. D. J. Swan
 (Name of addressee.)
 Date , 190
 (Date of delivery.)
 When delivery is made to an agent of the addressee, both addressee's name and agent's signature must appear in this receipt.
Mrs. J. Lowan
 (Signature or name of addressee.)
Frank Lowan
 (Signature of addressee's agent.)

A registered article must not be delivered to anyone but the addressee, except upon the addressee's written order. When the above receipt has been properly signed, it must be postmarked with name of delivering office and actual date of delivery and mailed to its address, without envelope or postage.

REGISTRY RETURN RECEIPT

Form No. 1548.

Received from the Postmaster at Gallop, Mont.
 (Delivering office.)
 Registered (Letter) No. 947 from Bozeman, Mont.
 (Office of origin.)
 Addressed to Mr. C. Meyers
 (Name of addressee.)
 Date , 190
 (Date of delivery.)
 When delivery is made to an agent of the addressee, both addressee's name and agent's signature must appear in this receipt.
Charlie Meyers
 (Signature or name of addressee.)
Etta Meyers
 (Signature of addressee's agent.)

A registered article must not be delivered to anyone but the addressee, except upon the addressee's written order. When the above receipt has been properly signed, it must be postmarked with name of delivering office and actual date of delivery and mailed to its address, without envelope or postage.

REGISTRY RETURN RECEIPT.

Form No. 1548.

Received from the Postmaster at Gallop, Mont.
 (Delivering office.)
 Registered (Letter) No. 946 from Bozeman, Mont.
 (Office of origin.)
 Addressed to Mr. W. M. Edwards
 (Name of addressee.)
 Date , 190
 (Date of delivery.)
 When delivery is made to an agent of the addressee, both addressee's name and agent's signature must appear in this receipt.
W M Edwards
 (Signature or name of addressee.)
 (Signature of addressee's agent.)

A registered article must not be delivered to anyone but the addressee, except upon the addressee's written order. When the above receipt has been properly signed, it must be postmarked with name of delivering office and actual date of delivery and mailed to its address, without envelope or postage.

REGISTRY RETURN RECEIPT.

Form No. 1548.

Received from the Postmaster at Gallop, Mont.
 (Delivering office.)
 Registered (Letter) No. 944 from Bozeman, Mont.
 (Office of origin.)
 Addressed to Mrs. A. L. Russell
 (Name of addressee.)
 Date , 190
 (Date of delivery.)
 When delivery is made to an agent of the addressee, both addressee's name and agent's signature must appear in this receipt.
 (Signature or name of addressee.)
 (Signature of addressee's agent.)

A registered article must not be delivered to anyone but the addressee, except upon the addressee's written order. When the above receipt has been properly signed, it must be postmarked with name of delivering office and actual date of delivery and mailed to its address, without envelope or postage.

Form No. 1548.

REGISTRY RETURN RECEIPT.

Received from the Postmaster at Gallop, Mont.
 (Delivering office.)
 Registered (Letter) No. 951 from Bozeman, Mont.
 (Office of origin.)
 Addressed to Mr. H. D. Hammond
 (Name of addressee.)
 Date , 190
 (Date of delivery.)
 When delivery is made to an agent of the addressee, both addressee's name and agent's signature must appear in this receipt.
 (Signature or name of addressee.)
 (Signature of addressee's agent.)

A registered article must not be delivered to anyone but the addressee, except upon the addressee's written order. When the above receipt has been properly signed, it must be postmarked with name of delivering office and actual date of delivery and mailed to its address, without envelope or postage.

Form No. 1548.

REGISTRY RETURN RECEIPT.

Received from the Postmaster at Gallop, Mont.
 (Delivering office.)
 Registered (Letter) No. 945 from Bozeman, Mont.
 (Office of origin.)
 Addressed to Mr. E. Callantine
 (Name of addressee.)
 Date , 190
 (Date of delivery.)
 When delivery is made to an agent of the addressee, both addressee's name and agent's signature must appear in this receipt.
 (Signature or name of addressee.)
 (Signature of addressee's agent.)

A registered article must not be delivered to anyone but the addressee, except upon the addressee's written order. When the above receipt has been properly signed, it must be postmarked with name of delivering office and actual date of delivery and mailed to its address, without envelope or postage.

This card must be neatly and correctly made up and addressed at the post office where the article is registered.
The postmaster who delivers the registered article must see that this card is properly signed, postmarked, and mailed to the sender.

Postmark of Delivering Office



and date of Delivery.

Post Office Department.

OFFICIAL BUSINESS.

Penalty of \$300 for private use.

RETURN TO:

Name of Sender, _____

Street and Number, }
or Post Office Box. }

Post Office at _____

County _____

State _____

This card must be neatly and correctly made up and addressed at the post office where the article is registered.
The postmaster who delivers the registered article must see that this card is properly signed, postmarked, and mailed to the sender.

Postmark of Delivering Office



and date of Delivery.

Post Office Department.

OFFICIAL BUSINESS.

Penalty of \$300 for private use.

RETURN TO:

Name of Sender, _____

Street and Number, }
or Post Office Box. }

Post Office at _____

County _____

State _____

This card must be neatly and correctly made up and addressed at the post office where the article is registered.
The postmaster who delivers the registered article must see that this card is properly signed, postmarked, and mailed to the sender.

Postmark of Delivering Office



and date of Delivery.

Post Office Department.

OFFICIAL BUSINESS.

Penalty of \$300 for private use.

RETURN TO:

Name of Sender, _____

Street and Number, }
or Post Office Box. }

Post Office at _____

County _____

State _____

This card must be neatly and correctly made up and addressed at the post office where the article is registered.
The postmaster who delivers the registered article must see that this card is properly signed, postmarked, and mailed to the sender.

Postmark of Delivering Office

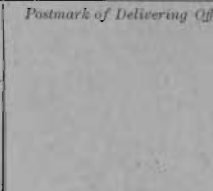

and date of Delivery.

Post Office Department.

OFFICIAL BUSINESS.

Penalty of \$300 for private use.

RETURN TO:

Name of Sender, _____

Street and Number, }
or Post Office Box. }

Post Office at _____

County _____

State _____

Postmark of Delivering Office

This card must be neatly and correctly made up and addressed at the post office where the article is registered.
The postmaster who delivers the registered article must see that this card is properly signed, postmarked, and mailed to the sender.

Post Office Department.

OFFICIAL BUSINESS.

Penalty of \$300 for private use.

RETURN TO:

Name of Sender, _____

Street and Number, }
or Post Office Box. }

Post Office at _____

County _____

State _____

Postmark of Delivering Office

This card must be neatly and correctly made up and addressed at the post office where the article is registered.
The postmaster who delivers the registered article must see that this card is properly signed, postmarked, and mailed to the sender.

Post Office Department.

OFFICIAL BUSINESS.

Penalty of \$300 for private use.

RETURN TO:

Name of Sender, _____

Street and Number, }
or Post Office Box. }

Post Office at _____

County _____

State _____

REGISTRY RETURN RECEIPT.

Form No. 1548.

Received from the Postmaster at Bozeman Mont
 (Delivering office.)
 Registered ^(Letter)/_(Parcel) No. 954 from Bozeman, Mont.
 (Office of origin.)
 Addressed to J M Buler
 (Name of addressee.)
 Date 5-19 - 1903
 (Date of delivery.)
J M Buler
 (Signature or name of addressee.)

 (Signature of addressee's agent.)

When delivery is made to an agent of the addressee, both addressee's name and agent's signature must appear in this receipt.

A registered article must not be delivered to anyone but the addressee, except upon the addressee's written order. When the above receipt has been properly signed, it must be postmarked with name of delivering office and actual date of delivery and mailed to its address, without envelope or postage.

REGISTRY RETURN RECEIPT.

Form No. 1548

Received from the Postmaster at Bozeman Mont
 (Delivering office.)
 Registered ^(Letter)/_(Parcel) No. 799 from Bozeman, Mont.
 (Office of origin.)
 Addressed to Paul Christman
 (Name of addressee.)
 Date 4/22 - 1903
 (Date of delivery.)
Paul Christman
 (Signature or name of addressee.)

 (Signature of addressee's agent.)

When delivery is made to an agent of the addressee, both addressee's name and agent's signature must appear in this receipt.

A registered article must not be delivered to anyone but the addressee, except upon the addressee's written order. When the above receipt has been properly signed, it must be postmarked with name of delivering office and actual date of delivery and mailed to its address, without envelope or postage.

REGISTRY RETURN RECEIPT.

Form No. 1548

Received from the Postmaster at Bozeman Mont
 (Delivering office.)
 Registered ^(Letter)/_(Parcel) No. 955 from Bozeman, Mont.
 (Office of origin.)
 Addressed to Chas Gallagher
 (Name of addressee.)
 Date _____ - 1903
 (Date of delivery.)
Maggie Gallagher
 (Signature or name of addressee.)
Chas Gallagher
 (Signature of addressee's agent.)

When delivery is made to an agent of the addressee, both addressee's name and agent's signature must appear in this receipt.

A registered article must not be delivered to anyone but the addressee, except upon the addressee's written order. When the above receipt has been properly signed, it must be postmarked with name of delivering office and actual date of delivery and mailed to its address, without envelope or postage.

REGISTRY RETURN RECEIPT.

Form No. 1548

Received from the Postmaster at Bozeman, Mont.
 (Delivering office.)
 Registered ^(Letter)/_(Parcel) No. 850 from Bozeman, Mont.
 (Office of origin.)
 Addressed to C. M. Thorne
 (Name of addressee.)
 Date APR 21 1903 - 1903
 (Date of delivery.)
C. M. Thorne
 (Signature or name of addressee.)

 (Signature of addressee's agent.)

When delivery is made to an agent of the addressee, both addressee's name and agent's signature must appear in this receipt.

A registered article must not be delivered to anyone but the addressee, except upon the addressee's written order. When the above receipt has been properly signed, it must be postmarked with name of delivering office and actual date of delivery and mailed to its address, without envelope or postage.

REGISTRY RETURN RECEIPT.

Form No. 1548.

Received from the Postmaster at Bozeman, Mont.
 (Delivering office.)
 Registered ^(Letter)/_(Parcel) No. 798 from Bozeman, Mont.
 (Office of origin.)
 Addressed to Mr Tom Hales
 (Name of addressee.)
 Date _____ - 1903
 (Date of delivery.)
Emma Howard
 (Signature or name of addressee.)

 (Signature of addressee's agent.)

When delivery is made to an agent of the addressee, both addressee's name and agent's signature must appear in this receipt.

A registered article must not be delivered to anyone but the addressee, except upon the addressee's written order. When the above receipt has been properly signed, it must be postmarked with name of delivering office and actual date of delivery and mailed to its address, without envelope or postage.

REGISTRY RETURN RECEIPT.

Form No. 1548.

Received from the Postmaster at Bozeman, Mont.
 (Delivering office.)
 Registered ^(Letter)/_(Parcel) No. 953 from Bozeman, Mont.
 (Office of origin.)
 Addressed to Mr. Mill. B. Albertine
 (Name of addressee.)
 Date _____ - 1903
 (Date of delivery.)

 (Signature of addressee's agent.)

When delivery is made to an agent of the addressee, both addressee's name and agent's signature must appear in this receipt.

A registered article must not be delivered to anyone but the addressee, except upon the addressee's written order. When the above receipt has been properly signed, it must be postmarked with name of delivering office and actual date of delivery and mailed to its address, without envelope or postage.

This card must be neatly and correctly made up and addressed at the post office where the article is registered. The postmaster who delivers the registered article must see that this card is properly signed, postmarked, and mailed to the sender.

Postmark of Delivering Office
BOZEMAN, MONT.
MAY 19 1903
9:30 AM

Post Office Department.

OFFICIAL BUSINESS.

Penalty of \$300 for private use.

RETURN TO:

Name of Sender, *P. Surveyor*

Street and Number, }
or Post Office Box. }

Post Office at *Bozeman, Mont.*

County _____

State _____

and date of Delivery.

This card must be neatly and correctly made up and addressed at the post office where the article is registered. The postmaster who delivers the registered article must see that this card is properly signed, postmarked, and mailed to the sender.

Postmark of Delivering Office

BOZEMAN, MONT.
MAY 22 1903

Post Office Department.

OFFICIAL BUSINESS.

Penalty of \$300 for private use.

RETURN TO:

Name of Sender, *C. Clark*

Street and Number, }
or Post Office Box. }

Post Office at *Bozeman, Mont.*

County _____

State _____

and date of Delivery.

This card must be neatly and correctly made up and addressed at the post office where the article is registered. The postmaster who delivers the registered article must see that this card is properly signed, postmarked, and mailed to the sender.

Postmark of Delivering Office

BOZEMAN, MONT.
MAY 6 1903
3 PM

Post Office Department.

OFFICIAL BUSINESS.

Penalty of \$300 for private use.

RETURN TO:

Name of Sender, *P. Surveyor*

Street and Number, }
or Post Office Box. }

Post Office at *Bozeman, Mont.*

County _____

State _____

and date of Delivery.

This card must be neatly and correctly made up and addressed at the post office where the article is registered. The postmaster who delivers the registered article must see that this card is properly signed, postmarked, and mailed to the sender.

Postmark of Delivering Office

BOZEMAN, MONT.
APR 21 1903
5:30 PM

Post Office Department.

OFFICIAL BUSINESS.

Penalty of \$300 for private use.

RETURN TO:

Name of Sender, *C. Clark*

Street and Number, }
or Post Office Box. }

Post Office at *Bozeman, Mont.*

County _____

State _____

and date of Delivery.

Postmark of Delivering Office

GA 179

This card must be neatly and correctly made up and addressed at the post office where the article is registered. The postmaster who delivers the registered article must see that this card is properly signed, postmarked, and mailed to the sender.

Post Office Department.

OFFICIAL BUSINESS.

Penalty of \$300 for private use.

RETURN TO:

Name of Sender, *P. Surveyor*

Street and Number, }
or Post Office Box. }

Post Office at *Bozeman, Mont.*

County _____

State _____

RETURN TO:

Name of Sender, *C. Clark*

Street and Number, }
or Post Office Box. }

Post Office at *Bozeman, Mont.*

County _____

State _____

This card must be neatly and correctly made up and addressed at the post office where the article is registered. The postmaster who delivers the registered article must see that this card is properly signed, postmarked, and mailed to the sender.

Post Office Department.

OFFICIAL BUSINESS.

Penalty of \$300 for private use.

Postmark of Delivering Office

GA 179

C. Clark

Post Office at *Bozeman, Mont.*

County _____

State _____

REGISTRY RETURN RECEIPT.

Form No. 1548.

Received from the Postmaster at

Gallop, Mont.
 (Delivering office)

Registered (Letter or Parcel) No. *950* from *Bozeman, Mont.*
 (Office of origin)

Addressed to *Mr. E. A. Douglas*
 (Name of addressee)

Date *1903*
 (Date of delivery)

When delivery is made to an agent of the addressee, both addressee's name and agent's signature must appear in this receipt.

E. A. Douglas
 (Signature or name of addressee)

A registered article must not be delivered to anyone but the addressee, except upon the addressee's written order. When the above receipt has been properly signed, it must be postmarked with name of delivering office and actual date of delivery and mailed to its address, without delay, by express.

This card must be neatly and correctly made up and addressed at the post office where the article is registered. The postmaster who delivers the registered article must see that this card is properly signed, postmarked, and mailed to the sender.

Postmark to be made at office

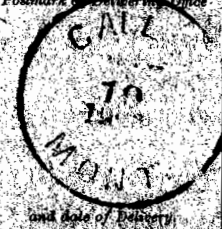

Post Office Department.

OFFICIAL BUSINESS

Penalty of \$300 for private use.

RETURN TO:

Name of Sender,

C. S. Switzer

Street and Number, or Post Office Box,

Bozeman, Mont.

Post Office at

County

State

Registered Letter Parcel } No. *117* Post Office, *Bozeman, Mont.*

Class

Received *APR 18 1903*, 190, from

This space is reserved on counterpart for particulars connected with dispatch of registered piece.

Bozeman, Mont. a { Letter Parcel }
 addressed *I. L. Kirk, P. M.*

I. L. KIRK, P. M.

Postmaster, per

Registered Letter Parcel } No. *117* Post Office, *Bozeman, Mont.*

Class

Received *APR 18 1903*, 190, from

This space is reserved on counterpart for particulars connected with dispatch of registered piece.

Bozeman, Mont. a { Letter Parcel }
 addressed *I. L. Kirk, P. M.*

I. L. KIRK, P. M.

Postmaster, per

Registered Letter Parcel } No. *117* Post Office, *Bozeman, Mont.*

Class

Received *APR 18 1903*, 190, from

This space is reserved on counterpart for particulars connected with dispatch of registered piece.

Bozeman, Mont. a { Letter Parcel }
 addressed *I. L. Kirk, P. M.*

I. L. KIRK, P. M.

Postmaster, per

Registered Letter Parcel } No. 947 Post Office, Bozeman, Mont.

Class Received MAY 5 1903, 190 , from

This space is reserved on count-part for particulars connected with dispatch of registered piece.

Bozeman, Mont. { Letter Parcel }
addressed

I. L. KIRK, P. M.
Postmaster, per

Registered Letter Parcel } No. 948 Post Office, Bozeman, Mont.

Class Received MAY 5 1903, 190 , from

This space is reserved on count-part for particulars connected with dispatch of registered piece.

Bozeman, Mont. { Letter Parcel }
addressed

I. L. KIRK, P. M.
Postmaster, per

Registered Letter Parcel } No. 949 Post Office, Bozeman, Mont.

Class Received MAY 5 1903, 190 , from

This space is reserved on count-part for particulars connected with dispatch of registered piece.

Bozeman, Mont. { Letter Parcel }
addressed

I. L. KIRK, P. M.
Postmaster, per

Registered Letter Parcel } No. 950 Post Office, Bozeman, Mont.

Class Received MAY 5 1903, 190 , from

This space is reserved on count-part for particulars connected with dispatch of registered piece.

Bozeman, Mont. { Letter Parcel }
addressed

I. L. KIRK, P. M.
Postmaster, per

Registered Letter Parcel } No. 951 Post Office, Bozeman, Mont.

Class Received MAY 5 1903, 190 , from

This space is reserved on count-part for particulars connected with dispatch of registered piece.

Bozeman, Mont. { Letter Parcel }
addressed

I. L. KIRK, P. M.
Postmaster, per

Registered Letter Parcel } No. 943 Post Office, Bozeman, Mont.

Class Received MAY 5 1903, 190 , from

This space is reserved on count-
erpart for particulars connected
with dispatch of registered piece.

G. S. Sawyer
addressed Bozeman, Mont. } Letter Parcel
G. S. Sawyer
I. L. KIRK, P. M.
Postmaster, per

Registered Letter Parcel } No. 944 Post Office, Bozeman, Mont.

Class Received MAY 5 1903, 190 , from

This space is reserved on coun-
terpart for particulars connected
with dispatch of registered piece.

G. S. Sawyer
addressed Bozeman, Mont. } Letter Parcel
G. S. Sawyer
I. L. KIRK, P. M.
Postmaster, per

Registered Letter Parcel } No. 945 Post Office, Bozeman, Mont.

Class Received MAY 5 1903, 190 , from

This space is reserved on coun-
terpart for particulars connected
with dispatch of registered piece.

G. S. Sawyer
addressed Bozeman, Mont. } Letter Parcel
M. E. Williamson
G. S. Sawyer
I. L. KIRK, P. M.
Postmaster, per

Registered Letter Parcel } No. 946 Post Office, Bozeman, Mont.

Class Received MAY 5 1903, 190 , from

This space is reserved on coun-
terpart for particulars connected
with dispatch of registered piece.

G. S. Sawyer
addressed Bozeman, Mont. } Letter Parcel
H. M. Williams
G. S. Sawyer
I. L. KIRK, P. M.
Postmaster, per

Registered Letter Parcel } No. 752 Post Office, Bozeman, Mont.

Class Received MAY 5 1903, 190 , from

This space is reserved on count-
erpart for particulars connected
with dispatch of registered piece.

Bozeman, Mont. { Letter Parcel
addressed Mr. C. ...

I. L. KIRK, P. M.

Postmaster, per

Registered Letter Parcel } No. 753 Post Office, Bozeman, Mont.

Class Received MAY 5 1903, 190 , from

This space is reserved on coun-
terpart for particulars connected
with dispatch of registered piece.

Bozeman, Mont. { Letter Parcel
addressed Mr. ...

I. L. KIRK, P. M.

Postmaster, per

Registered Letter Parcel } No. 754 Post Office, Bozeman, Mont.

Class Received MAY 5 1903, 190 , from

This space is reserved on coun-
terpart for particulars connected
with dispatch of registered piece.

Bozeman, Mont. { Letter Parcel
addressed Mr. ...

I. L. KIRK, P. M.

Postmaster, per

Registered Letter Parcel } No. 755 Post Office, Bozeman, Mont.

Class Received MAY 5 1903, 190 , from

This space is reserved on coun-
terpart for particulars connected
with dispatch of registered piece.

Bozeman, Mont. { Letter Parcel
addressed Mr. ...

I. L. KIRK, P. M.

Postmaster, per

W

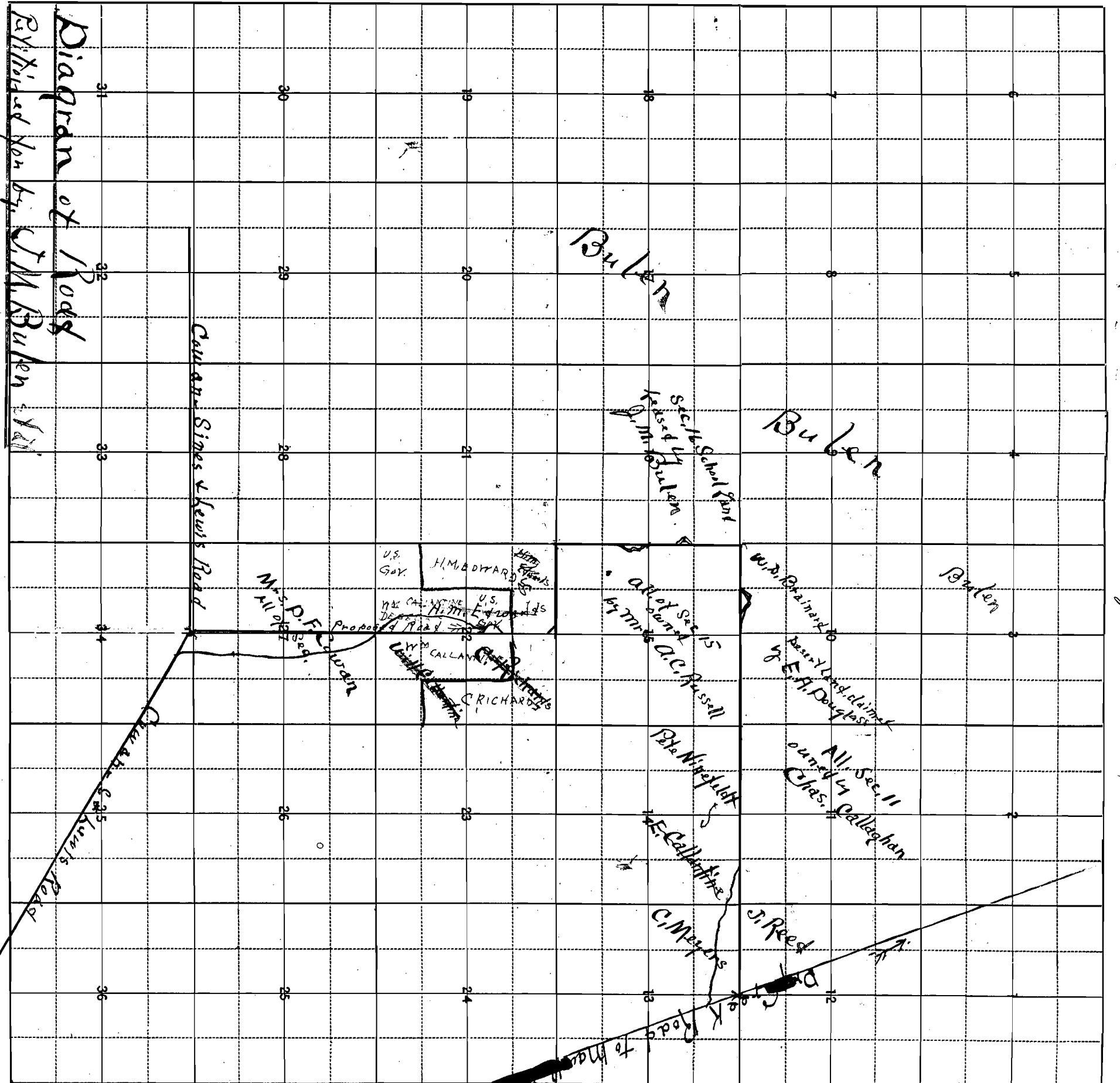

Diagram of Road
 By [unclear] & [unclear]

E