

To be viewed July 2nd
Viewers notified & notice
post sent to L. J. Anttuer
June 15th 1900.
Notice posted at office
June 15th.

No. of ~~Case~~ Road 177.

GALLATIN COUNTY,
DISTRICT COURT,
NINTH JUDICIAL DISTRICT,
STATE OF MONTANA.

L. J. Anttuer et al in
vs. R. N. P. & E.

Plaintiff

vs.

Defendant

Action for

Action deferred till
Dec Term of year of Road
Oct 9th 1900 J. S. Patterson
Chairman

Viewers Report accepted & Road
ordered opened by order of Board
Oct 3rd 1901 J. S. Patterson
Chairman

Road ordered surveyed
By order of Board Mar.
5, 1902 Geo E Davis
Chairman

REVENUE DOCKERY & ENVELOPE CO., INC.
Manufactured by Cincinnati Paper Novelty Company,
106 Walnut Street, Cincinnati, O.
Patented August 1, 1900

such consent is not had; (g) the necessity for and the advantages of the proposed road as follows, to-wit:

Commencing at starting point of such road as near as practicable to S.E. corner of section one (1) Township two (2) North Range seven (7) East (T. 2 N. R. 7. E.) County of Gallatin State of Montana running a westerly course between section one (1) and twelve (12) two (2) and eleven (11) three (3) and ten (10) four (4) and nine (9) five (5) and eight (8) six (6) and seven (7) to south west corner of last named section six (6) then north following west line of section six (6) then half mile on the west line of section thirty one (31) Township three (3) North Range seven (7) East (T. 3 N. R. 7. E.) where it intersects with what is known as Reichmans County Road

NAMES:

1. H. B. Fox
2. Louis J. Authier ✓
3. Chas. Ferguson
4. J. J. Ferguson
5. J. S. Maddox
6. J. S. Maddox

NAMES:

6. J. G. Woosley
7. R. Maddox
8. Henry Wheeler
9. H. J. McDonald
- 10.

- S. R. Maddox
- Thomas Broadway
- W. D. Kelley
- Ira H. Morris
- L. G. Brown
- T. W. Pascoe
- G. A. Reichman



NAMES:

- 1. H. H. Fox
- 2. Louis J. Authier ✓
- 3. Chas. Ferguson
- 4. J. J. Ferguson
- 5. J. S. Maddox
- 6. J. S. Maddox

NAMES:

- 6. J. G. Woosley
- 7. R. Maddox
- 8. Henry Wheeler
- 9. St. J. McDonald
- 10.

S. R. Maddox
 Thomas Broadway
 W. D. Kelley
 Ira H. Morris
 L. G. Brown
 J. W. Pascoe

G. A. Reichman
 S. L. Young
 Louis Authier
 W. W. Springstein
 James Woosley
 J. S. Woosley
 Herman W. Wards
 S. C. Reichman

G. H. Reichman
 S. C. Reichman

Handwritten notes on a grid of paper, possibly a ledger or account book. The text is mostly illegible due to fading and overlapping, but some words like "for" and "w" are visible.

unsurveyed land

Wm. Strampton Boone Young

Richards

31

Mollie's Run

J.D. 1870
L. Taylor

Wm. S. Clark's
Ferguson

vacant
R.R.

Wm. S. Clark
S

Jessie Maood
W. Kelly

4

C. M. C. Morrison

3

W. S. Clark
T. Maddy

Vacant
L. Kennedy

2

Vacant

Wm. S. Clark
11
applied to the
road

R.R.
Vacant

Vacant

OFFICE OF

County Clerk and Recorder,

GALLATIN COUNTY, MONTANA.

HON. J. L. PATTERSON,
Chairman of the Board of County Commissioners, Gallatin County, Montana.

DEAR SIR: You are hereby notified that a petition for a County Road has been received in this office,
signed by *Louis J. Authier et al*

of Road District No _____

The petition above referred to petitions that a Road be established commencing at the S.E. corner of Sec. 13, T. 2 N. R. 7 E. Gallatin Co. Mont. running in a westerly course between Sect's 1 and 12; 2 and 11; 3 and 10; 4 and 9; 5 and 8; 6 and 7 to S.W. corner of last named Sec. 6. then North following East line of Sec 6 six then half mile on West line of Sec. 31, T. 2 N. R. 7 E. where it intersects with what is known as Reichman's County Road.

You are hereby notified to appoint three Viewers to view the above proposed Road.

Yours, Very Respectfully,

E. V. Blankenship
County Clerk and Recorder.

Dated at, Bozeman, Montana, this *26th* day of *May* 190*0*.

OFFICE OF

The Board of County Commissioners,

GALLATIN COUNTY, MONTANA.

MR. E. V. BLANKENSHIP,
County Clerk, Gallatin County, Montana.

DEAR SIR:—In pursuance of the above notice, I hereby appoint:

Chas. Thorpe
L. J. Authier
Chas. Swanson

to act in behalf of the Board of County Commissioners as viewers of the above petitioned Road

Yours, Very Respectfully

J. L. Patterson
Chairman of the Board of County Commissioners, Gallatin County, Montana.

Dated at Bozeman, Montana, this *26* day of *May* 190*0*

Warrant for Road Viewers.

County Clerk's Office, }
Gallatin County, Montana. }

Messrs *C. M. Thorpe, L. J. Authier and C. M. Morrison*

You are hereby notified that you were duly appointed Road Viewer by Mr. J. L. Patterson
Chairman of the Board of County Commissioners of Gallatin County, Montana, on the 20th
day of May A. D. 1900, to view and lay out a proposed road, as prayed for in the
petition of Louis J. Authier and others, described as follows, to-wit:

Commencing at starting point of such road as near as practicable
to the S.E. corner of Sec. (1) Tp 2, N. R. 7 E, Gallatin Co., Mont., then run-
ning in a westerly course between Sections 1 and 12; 3 and 10; 4 and 9;
5 and 8; 6 and 7; to S.W. corner of last named Section 6, then North fol-
lowing West line of Section 6, then half mile on West line of Section 31
Tp 2, N R, 7 E, where it intersects with what is known as ~~the~~ Reichman's
County Road.

You are hereby ordered to meet, to be sworn, according to law and assume the duties of your office, in
company with names of viewers, who were duly appointed as
Viewers on said road by the Chairman of the Board of County Commissioners on the 16th
day of July A. D. 1900, commencing at the place designated in said petition as the
starting point of the road sought to be at One (1) O'Clock P.M. and proceed to view and
lay out the same by setting stakes, blazing trees, turning furrows, or other appropriate monuments to the
terminus named in said petition, by the most practical route that you in your judgment can find.
You shall notify the resident owner or agent of land over which it passes, of the proposed route; ascertain
whether such owner consents thereto and the amount of damages, if any, claimed or demanded for the
right of way over the same. You shall estimate the actual damage to any land over which the proposed
road passes and the cost of any bridges or grading necessary. You shall report the necessity for and the
public convenience to be subserved by the highway, if opened, and whether the opening thereof or the
change therein proposed should be made, and make and sign a report of your proceedings, as required by law.

Roads shall, in all cases, when practical, be laid out on subdivisional or section lines.

In witness whereof I hereunto set my hand, at my office this 29th
day of June A. D. 1900

E. V. Blankenship
County Clerk

By _____ Deputy.

REPORT OF ROAD VIEWERS.

ROAD NO. 177

TO THE HONORABLE BOARD OF COUNTY COMMISSIONERS OF GALLATIN COUNTY, MONTANA:

We, the undersigned Road Viewers, consisting of Louis J. Anthony
C. M. C. Morrison and C. M. Thorpe
 who were appointed by J. D. Patterson chairman of
 the Board of County Commissioners

appointed to view a proposed road running from a point on the line between
 sections 1 & 12 T. 2 N. R. 7 E. where the same is crossed by the
 line between Gallatin and Park Counties,
 to the N. 1/4 Sec. Corner of Sec. 31 T. 3 N. R. 7 E.

as described in the annexed petition, say, That on the 16th day of July
 A. D., 1900 we assembled at the place designated in the petition, as the starting point of such proposed
 road and proceeded to view the same, and submit the following report:

1. The width of the proposed road, the description of the center line of the same, the length, how
 defined, the marks and ~~sources~~, grades, character of ground, description of the land and owners of the
 same, over which the proposed road passes, and probable cost of constructing the said road, as follows:
 The width of the proposed road is 60 feet.
 The description of the center line of the same is as
 follows to wit:— Beginning at a point in the ^{line} between
 section 1 and 12 T. 2 N. R. 7 E. where the same is crossed
 by the line between Gallatin and Park Counties the same
 being about 1/4 mile west of the S.E. corner of Sec.
 1 said T. & R. thence west along the ^{line} between said sections
 1 & 12 to a point about 600 feet west of the S.W. corner
 of said sections, thence N.W. by to head of small draw
 thence down the draw S.W. by to sec. line intersecting the
 same at a small bank thence west along sec. line to
 a point about 300 feet east of the 1/4 Sec. corner between
 sections 3 and 11, thence N.W. by and westerly and south westerly
 to secure an easy grade to the sec. line between said sections
 2 & 11, intersecting said sec. line about 50 feet west
 of the said 1/4 corner. thence west along the sec. line
 between sections 2 and 11, 3 and 10, to top of bluff
 on the east side of S. Fletcher creek, thence S.W. by
 along the bluff on a grade not exceeding 8%
 to foot of same, thence N.W. by crossing said creek
 and returning to said section line. thence
 west along the section line between said sections
 3 and 10, 4 and 9, 5 and 8, 6 and 7, to the
 S.W. corner of Sec. 6. thence north along the west line
 of said section 6 to top of gulch on south side of same,
 thence N.W. by running up said gulch a sufficient distance
 to obtain an 8% grade on north side of gulch, thence
 over.

N. Ely. on an 8% grade to section line intersecting
the same at top of bluff. thence north along said
west line of section 6 to the hill a short distance
south of the N.W. corner of said section 6 thence
N. W. by and N. Ely. on a grade not exceeding 8%
around the west end of the hill, to the west line
of section 31 T. 3 N. R. 7 E. intersecting the
same a short distance south of the $\frac{1}{4}$
Sec. Cor. of said Sec. 31. thence north along said
section line to the said west $\frac{1}{4}$ Sec. corner of
said section 31 at which point it intersects with
the Richmond road, the same being the terminus
as intimated for.

The length of the proposed road is $7\frac{1}{4}$ miles.
The line of the proposed road is defined by the U.S.
Gov. corners where they exist (some however are lost or
obliterated), where the road does not follow the
section line the same is defined by stakes
blazed from posts, and trees, the proposed road should be surveyed.

The steepest grade will be about 12%, as this is on
the eastern portion of the road which is designed principally
as a stock road, it will not be an objection to the road.

The ground over which the proposed road passes
is nearly all hard and suitable for road building
For description of land and names of owners along
the proposed road. see annexed sketch.

The probable cost of constructing the proposed
road is, for bridges and culverts, \$250.00
for grading 275.00
total cost. \$525.00

The above estimate only covers such work as may
be required to make the road safe & passible.

REPORT OF BOARD MEMBERS

2. The names of the land owners who consent to give the right of way, and we hereto attach their written consent, as follows:

L. N. Kennedy, Fred Maddox, H. F. Fox, C. M. C. Morrison,
Ed Fox, J. Hopkins, Junior Maddox Eph Adams
Mc Sloan, Jas. & John Worsley, L. J. Anthony,
Mrs & Chas. Ferguson & H. Richardson, G. S. Young
Ossun & Alvin Kennedy (Johns)
Doris (Johns)

3. The names of the land owners who do not consent, and the amount of damages claimed by each, as follows:

J. H. Barton does not consent and does not state damages

4. The estimate of damages in excess of benefits to the owner of any land over which it is proposed to run the highway, as follows:

Regarding the claim of J. H. Barton, we would state that as he has no outlet, and the proposed road will provide him one, we believe the benefits will fully equal the damages. All other land owners will be benefited equal to the damages.

5. The following facts, bearing upon the subject, which may be of importance to the Board:

The object of the proposed road is to provide an outlet for a large number of settlers, also to open up a passage way for stock to the public range in the mountains, we find quite a portion of the road is now open and traveled, we do not believe a better outlet can be got for this section of country.

We believe said road _____ to be practical and _____ of public utility and necessity and do _____ recommend the establishment of the same.

Dated July 17th A. D., 1890

Louis J. Aultier }
C. M. Morrison } Road Viewers.
C. M. T. Porter }

Warrant for Road Viewers.

County Clerk's Office,
Gallatin County, Montana.

Messrs *L. M. Thorne, L. J. Authier & C. M. Morrison*

You are hereby notified that you were duly appointed Road Viewer by **Mr. J. L. Patterson,** Chairman of the Board of County Commissioners of Gallatin County, Montana, on the **26th** day of **June A. D.** 190**0**, to view and lay out a proposed road, as prayed for in the petition of **Louis J. Authier** and others, described as follows, to-wit:

Commencin at starting point of such road as near as practicable to the S. E. corner of Sec. (1) T² N R, 7 E. Gallatin Co. Mont. running in a Westerly course between Sect's 1 and 12; 2 and 11; 3 and 10; 4 and 9; 5 and 8; 6 and 7 to S. W. corner of last named Sec. 6, then North following West line of Sec Six then half mile on West line of Sec. 31, T³ N R, 7 E. where it intersects with what is known as Reichman's County Road.

copy

You are hereby ordered to meet, to be sworn according to law and assume the duties of your office, in company with *names of viewers*, who were duly appointed as Viewers on said road by the Chairman of the Board of County Commissioners on the *2nd* day of *July A. D.* 190**0**, commencing at the place designated in said petition as the starting point of the road sought to be *at one o'clock P.M.* and proceed to view and lay out the same by setting stakes, blazing trees, turning furrows, or other appropriate monuments to the terminus named in said petition, by the most practical route that you in your judgment can find. You shall notify the resident owner or agent of land over which it passes, of the proposed route; ascertain whether such owner consents thereto and the amount of damages, if any, claimed or demanded for the right of way over the same. You shall estimate the actual damage to any land over which the proposed road passes and the cost of any bridges or grading necessary. You shall report the necessity for and the public convenience to be subserved by the highway, if opened, and whether the opening thereof or the change therein proposed should be made, and make and sign a report of your proceedings, as required by law.

Roads shall, in all cases, when practical, be laid out on subdivisional or section lines.

In witness whereof I hereunto set my hand, at my office this *15th* day of *June A. D.* 190**0**.

E. V. Blankenship
County Clerk,

By _____ Deputy.

Warrant for Road Viewers.

County Clerk's Office,
Gallatin County, Montana,

Mr. C. M. Thorpe

Copy sent to C. M. Thorpe & returned also a copy of warrants sent to the 2 other viewers.

You are hereby notified that you were duly appointed Road Viewer by Mr. J. L. Patterson Chairman of the Board of County Commissioners of Gallatin County, Montana, on the 26th day of May A. D. 1900, to view and lay out a proposed road, as prayed for in the petition of Louis J. Authier and others, described as follows, to-wit:

Commencing at starting point of such road as near as practicable to the S.E. corner of Sec. (1) Tp 2, N R, 7 E, Gallatin Co., Mont., then running in a Westerly course between Sections 1 and 12; 3 and 10; 4 and 9; 5 and 8; 6 and 7; to S.W. corner of last named Section 6, then North following West line of Section 6, then half mile on West line of Section 31 Tp 2, N R, 7 E, where it intersects with what is known as ~~the~~ Reichman's County Road.

You are hereby ordered to meet, to be sworn according to law and assume the duties of your office, in company with L. J. Authier & C. M. Morrison, who were duly appointed as Viewers on said road by the Chairman of the Board of County Commissioners on the 16th day of July A. D. 1900, commencing at the place designated in said petition as the starting point of the road sought to be at One (1) O'Clock P.M. and proceed to view and lay out the same by setting stakes, blazing trees, turning furrows, or other appropriate monuments to the terminus named in said petition, by the most practical route that you in your judgment can find. You shall notify the resident owner or agent of land over which it passes, of the proposed route; ascertain whether such owner consents thereto and the amount of damages, if any, claimed or demanded for the right of way over the same. You shall estimate the actual damage to any land over which the proposed road passes and the cost of any bridges or grading necessary. You shall report the necessity for and the public convenience to be subserved by the highway, if opened, and whether the opening thereof or the change therein proposed should be made, and make and sign a report of your proceedings, as required by law.

Roads shall, in all cases, when practical, be laid out on subdivisional or section lines.

In witness whereof I hereunto set my hand, at my office this 29th day of June A. D. 1900

E. D. Blankenship
County Clerk,

By _____ Deputy.

County Clerk and Recorder

OF GALLATIN COUNTY, MONTANA.

E. V. BLANKENSHIP,
County Clerk and Recorder.

BOZEMAN, MONTANA, June 27th 1900.,

Messrs *L. M. Thorpe, L. J. Authier & C. M. Morrison*
f. Poythuan
Sedan, *Mont.*

Dear Sir:-Owing to the fact that the notices, of the
Petition and date of viewing the proposed road in Tp. 2, NR, 7E. as peti-
tioned for by L. J. Authier, et al., were not posted ten days prior to the
date of viewing said ^{road}, I hereby cancel the engagement of the date of
viewing (July 2nd) and annul all proceedings, relative to the view-
ing of said proposed road, enacted prior to this date.

Yours Very Respectfully

E. V. Blankenship
County Clerk and Recorder.

Oath of Road Viewers.

STATE OF MONTANA, }
County of Gallatin. } ss.

I, the undersigned, having been appointed a road viewer, do hereby solemnly swear that I will faithfully and impartially perform, according to law, the duties of ROAD VIEWER, as per instructions embodied in the notice of appointment by the Board of County Commissioners.

Louis J. Authier.

Subscribed and sworn to before me this 16th day
of July 1900

Louis J. Authier.
C. M. Thorpe
Co. Surveyor.

*This must be returned to the County Clerk after execution.

Oath of Road Viewers.

STATE OF MONTANA, }
County of Gallatin. } ss.

I, the undersigned, having been appointed a road viewer, do hereby solemnly swear that I will faithfully and impartially perform, according to law, the duties of ROAD VIEWER, as per instructions embodied in the notice of appointment by the Board of County Commissioners.

C. M. Thorpe

Subscribed and sworn to before me this 22nd day
of June A.D. 1900

C. V. Blankenship
County Clerk.

*This must be returned to the County Clerk after execution.

Oath of Road Viewers.

STATE OF MONTANA, }
County of Gallatin. } ss.

I, the undersigned, having been appointed a road viewer, do hereby solemnly swear that I will faithfully and impartially perform, according to law, the duties of ROAD VIEWER, as per instructions embodied in the notice of appointment by the Board of County Commissioners.

C. M. C. Morrison

Subscribed and sworn to before me this 16th day
of July 1900

C. M. Thorpe

Co Surveyor.

This must be returned to the County Clerk after execution.

To the County of Gallatin, State of Montana:

I hereby Agree, and consent to give 30 feet for a Right of Way, for a County

Road, through or along the South line of Sec. 1, T. 2 N. R. 7 E., in Gallatin Co.
along the N. line of Sec. 11 T. 2 N. R. 7 E. of the 12 mile T. 2 N. R. 7 E.
as viewed and surveyed by L. J. Anthony, C. M. C. Morrison, + C. M. Thorpe

on the 10th day of July, 1890. I am not a petitioner
for said road and cannot state the exact amount of damages And hereby agree to place
my fences on said lines without charge to the County. until I further investigate the matter but will report to the
Commissioners soon Signed: B. St. Barton

Dated at Madison this 17 day of July 1890.

To the County of Gallatin, State of Montana:

I hereby Agree, and consent to give 30 feet for a Right of Way, for a County

Road, through or along the North line of the N.E. 1/4 of Sec. 15, T. 2 N. R. 7 E.,
as viewed and surveyed by L. J. Anthony, C. M. C. Morrison + C. M. Thorpe

on the 16th day of July, 1890. And hereby agree to place
my fences on said lines without charge to the County.
Signed: Fred Madlock

Dated at _____ this _____ day of _____ 1890.

July 17th 1900

I will sign a petition
for a road beginning at
the west line of section
one at a point following
the old wagon road &
will put in a gate to
to correspond with the
present traveled road
making all necessary
improvements without
expense to the county.

J. H. Boston

C. M. C. Morrison

To the County of Gallatin, State of Montana:

I hereby Agree, and consent to give 30 feet for a Right of Way, for a County
Road, through or along the South side of Sec. 3 Sec. T. 2 N. R. 7 E.,
as viewed and surveyed by L. J. Authier, C. M. C. Morrison + C. M. Thorpe
on the 16th day of July, 1890. And hereby agree to place
my fences on said lines without charge to the County.

Signed: C. M. C. Morrison

Dated at this 17th day of July 1890

To the County of Gallatin, State of Montana:

I Hereby Agree, and consent to give 30 feet for a Right of Way, for a County Road, ~~through or~~ along the North line of NW 1/4 of Sec. 10, T 2 N., R. 7 E., and as much more as required to give a proper grade, as viewed and surveyed by L. J. Anthony C.M.C. Morrison, + C.M. Thorpe on the 16th day of July, 1890. And hereby agree to place my fences on said lines without charge to the County.

Signed: Hiram J. Fox

Dated at _____ this 16th day of July, 1890.

Ed Fox

To the County of Gallatin, State of Montana:

I Hereby Agree, and consent to give 30 feet for a Right of Way, for a County Road, ~~through or~~ along the South line of SE 1/4 of SE 1/4 of Sec. 4, T 2 N., R. 7 E., as viewed and surveyed by L. J. Anthony C.M.C. Morrison + C.M. Thorpe on the 17th day of July, 1890. And hereby agree to place my fences on said lines without charge to the County.

Signed: Ed. A. Fox

Dated at _____ this _____ day of _____, 1890.

Jesse Maddox

To the County of Gallatin, State of Montana:

I Hereby Agree, and consent to give 30 feet for a Right of Way, for a County Road, ~~through or~~ along the South line of SW 1/4 + SE 1/4 of SE 1/4 of Sec. 4, T 2 N., R. 7 E., as viewed and surveyed by L. J. Anthony C.M.C. Morrison C.M. Thorpe on the 17th day of July, 1890. And hereby agree to place my fences on said lines without charge to the County.

Signed: J. F. Maddox

Dated at _____ this _____ day of _____, 1890.

To the County of Gallatin, State of Montana:

I Hereby Agree, and consent to give 30 feet for a Right of Way, for a County Road, through or along the North line of NE 1/4 of Sec. 8, T. 2 N. R. 7 E., as viewed and surveyed by L. J. Authier C.M.C. Morrison + C.M. Thorpe on the 17th day of July, 1890. And hereby agree to place my fences on said lines without charge to the County.

Signed: M. C. Bellan & Loan

Dated at this 17th day of July, 1890.

To the County of Gallatin, State of Montana:

I Hereby Agree, and consent to give 30 feet for a Right of Way, for a County Road, through or along the North line of NW 1/4 of Sec. 9, T. 2 N. R. 7 E., as viewed and surveyed by L. J. Authier C.M.C. Morrison + C.M. Thorpe on the 17th day of July, 1890. And hereby agree to place my fences on said lines without charge to the County.

Signed: E. Adams

Dated at this day of 1890.

To the County of Gallatin, State of Montana:

I Hereby Agree, and consent to give 30 feet for a Right of Way, for a County Road, through or along the North line of NW 1/4 of Sec. 8, T. 2 N. R. 7 E., also along the South side of S.E. 1/4 of Sec. 6 said T. + R. as viewed and surveyed by L. J. Authier C.M.C. Morrison + C.M. Thorpe on the 17th day of July, 1890. And hereby agree to place my fences on said lines without charge to the County.

Signed: Louis J. Authier

Dated at this day of 1890.

Reichman

To the County of Gallatin, State of Montana:

I Hereby Agree, and consent to give 30 feet for a Right of Way, for a County Road, through or along the West side of S.W. 1/4 of Sec. 31, T. 2 N., R. 7 E., as viewed and surveyed by L. J. Anthony G. M. C. Morrison + C. M. Thorne on the 17th day of July, 1890. And hereby agree to place my fences on said lines without charge to the County.

Signed: George H. Reichman

Dated at this day of 1890.

James Woosley

To the County of Gallatin, State of Montana:

I Hereby Agree, and consent to give 30 feet for a Right of Way, for a County Road, through or along the South line of Sec. 5, T. 2 N., R. 7 E., as viewed and surveyed by L. J. Anthony G. M. C. Morrison, + C. M. Thorne on the 17th day of July, 1890. And hereby agree to place my fences on said lines without charge to the County.

Signed: James Woosley

Dated at this day of 1890.

Small call for this where I survey the Reichman road of about please mail it to me C. M. Thorne

John Hopkins

To the County of Gallatin, State of Montana:

I Hereby Agree, and consent to give 30 feet for a Right of Way, for a County Road, through or along the North line of N.E. 1/4 of Sec. 9, T. 2 N., R. 7 E., as viewed and surveyed by L. J. Anthony G. M. C. Morrison + C. M. Thorne on the 17th day of July, 1890. And hereby agree to place my fences on said lines without charge to the County.

Signed: John Hopkins

Dated at this day of 1890.

L. N. Kennedy.

To the County of Gallatin, State of Montana:

I Hereby Agree, and consent to give 30 feet for a Right of Way, for a County Road, ~~through~~ or along the South line of S.E. 1/4 of Sec. 2, T. 2 N. R. 7 E., as viewed and surveyed by L. J. Authier C.M.C. Morrison + C.M. Thorne on the 16th day of July, 1890. And hereby agree to place my fences on said lines without charge to the County.

Signed: L. N. Kennedy

Dated at Sedona Mont this 17th day of July 1890

Chas Ferguson

To the County of Gallatin, State of Montana:

I Hereby Agree, and consent to give 30 feet for a Right of Way, for a County Road, ~~through~~ or along the North line of Sec. 7, T. 2 N. R. 7 E., as viewed and surveyed by L. J. Authier, C.M.C. Morrison + C.M. Thorne on the 17th day of July, 1890. And hereby agree to place my fences on said lines without charge to the County.

Signed: Charley Ferguson

Dated at _____ this _____ day of _____ 1890.

Alicia Kennedy Belgrade

To the County of Gallatin, State of Montana:

I Hereby Agree, and consent to give 30 feet for a Right of Way, for a County Road, ~~through~~ or along the West line of the NW 1/4 of Sec. 6, T. 2 N. R. 7 E., as viewed and surveyed by L. J. Authier C.M.C. Morrison + C.M. Thorne on the 17th day of July, 1890. And hereby agree to place my fences on said lines without charge to the County.

Signed: Alicia M. Kennedy

Dated at Belgrade Mont this 18th day of August 1890

D.B. Kennedy signed

To the County of Gallatin, State of Montana:

I hereby Agree, and consent to give 30 feet for a Right of Way, for a County

Road, through or along the East side of NE 1/4 of Sec. 1, T. 2 N. R. 6 E. (unimproved)
 and 60 feet when it may be necessary to leave said sec. line to obtain a proper grade
 as viewed and surveyed by J. Arthur, C.M.G. Morrison & C.M. Thorpe

on the 17th day of July, 1890. And hereby agree to place
 my fences on said lines without charge to the County.

Signed: D.B. Kennedy

Dated at Belgrade Mont this 18th day of August 1890.



N. Range No.

W. Mer.

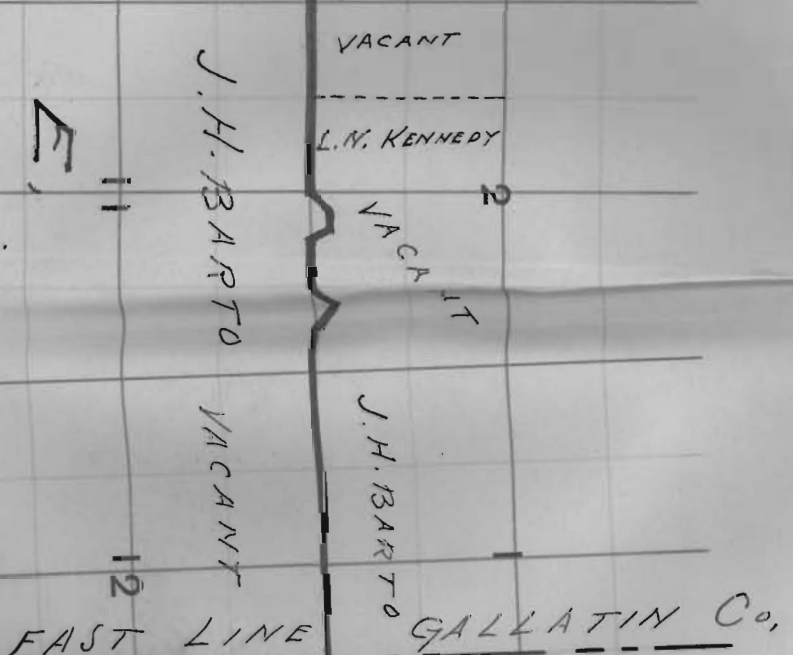
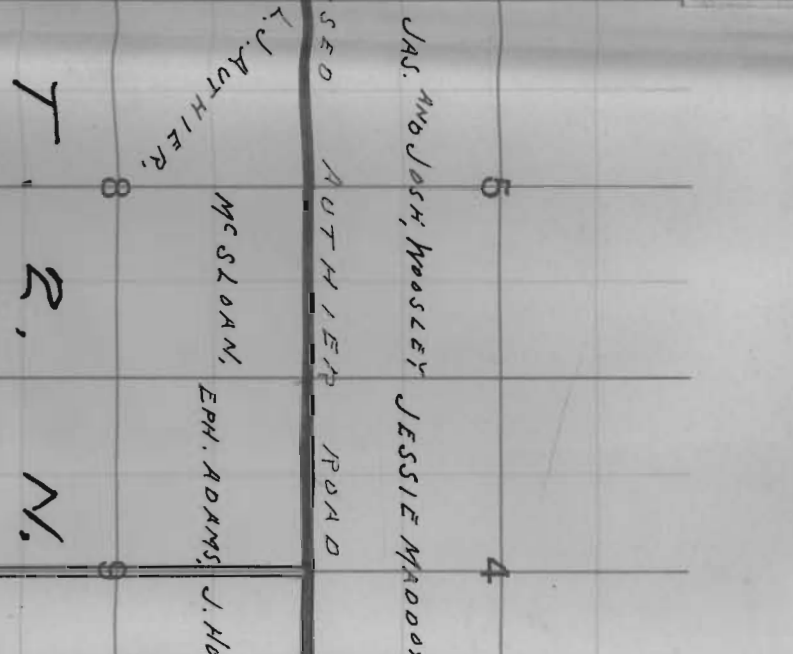
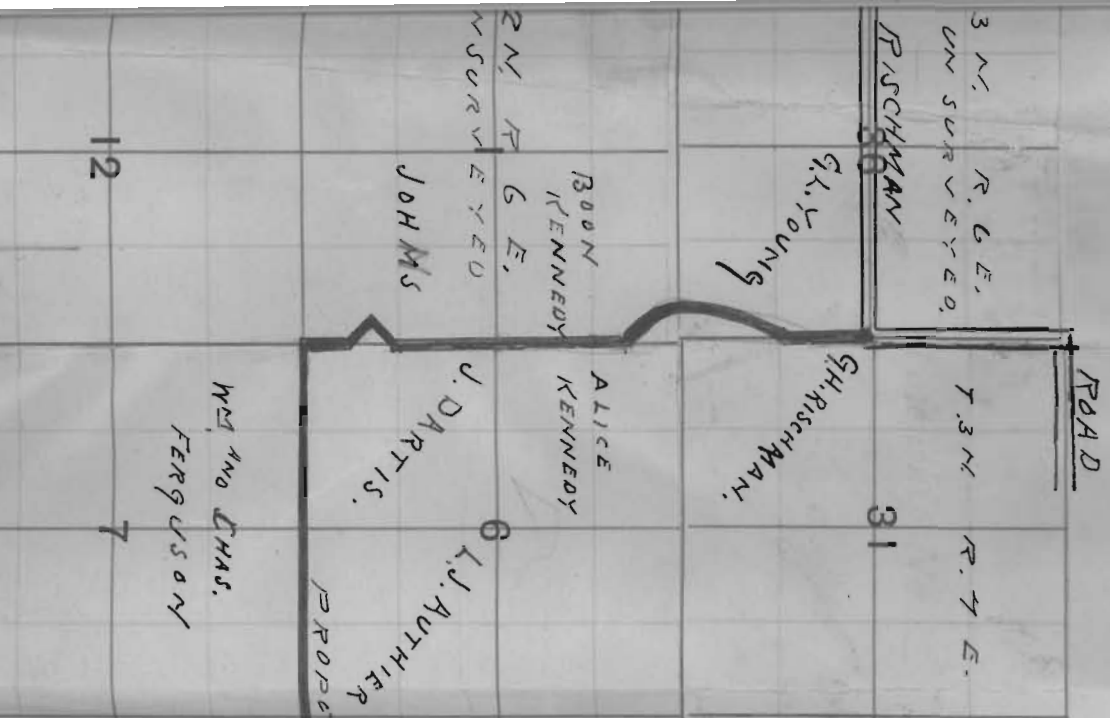

T. R. N.

R. 7

E. 11

12

After 20 days, return to

SEDAN, Gallatin County, MONT.

Authier



County Clerk & Recorder
of Gallatin County -

Bozeman
U.S. Mont

Deliver to Chairman of }
County Commissioners }

Sedan Mont. March 4th 1901

To the Honorable Board of County Commissioners
for Gallatin County, State of Montana
Gentlemen

On account of not being well I dare not go to Bozeman, to put in, an answer to Mr Barton's dissenting remarks, in regard to the L. J. Authier's & alias road. I repeat that Mr Barton has no other ground than to save a portion of the public domain for his own benefit. A look at the map will certainly dispel any doubt against my assertion. On the petition Mr Barton has been put down as owner of land which is public domain. At the time the petition was circulated every body thought that Mr Barton owned the land, but information taken at the Land Office in Bozeman, shows different, and compares with the map herein enclosed. According to remarks made under said map Mr Barton would have to remove but one-fourth mile of fence which if Mr. Barton is not moved by selfishness, could he refuse his neighbors such an accommodation which would cost him such a small amount of labor? Believing these few words a sufficient reply, I hope that you will grant ^{the} prayer of your petitioners as for petition

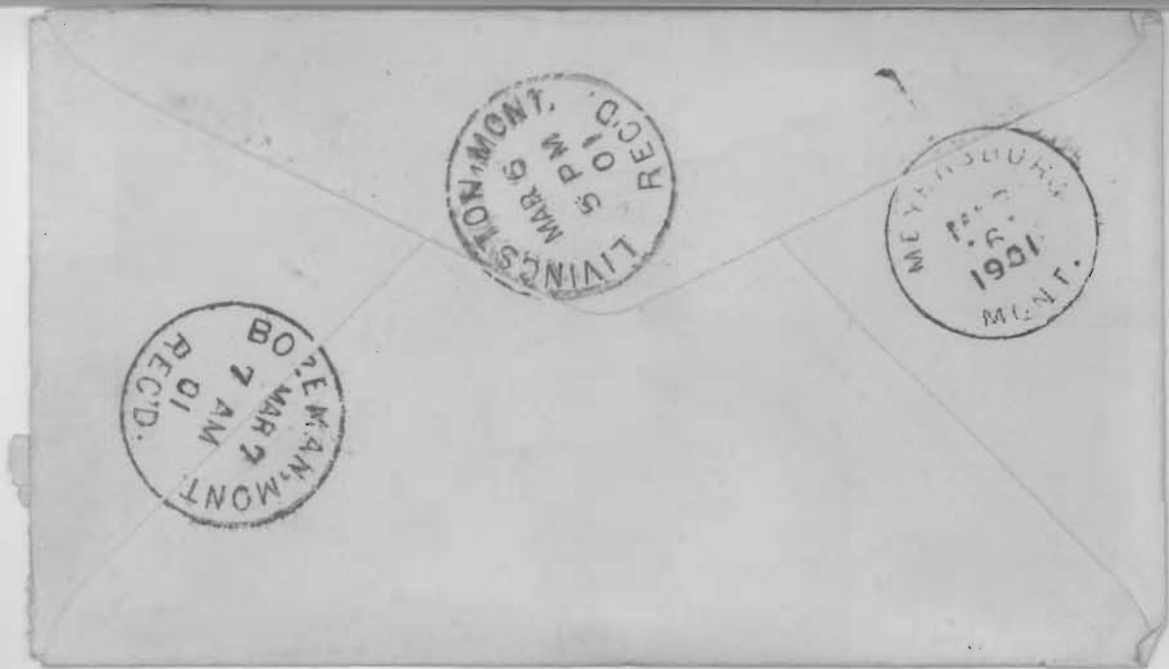

Yours Truly

B. Authier.

Sedan, Mont.

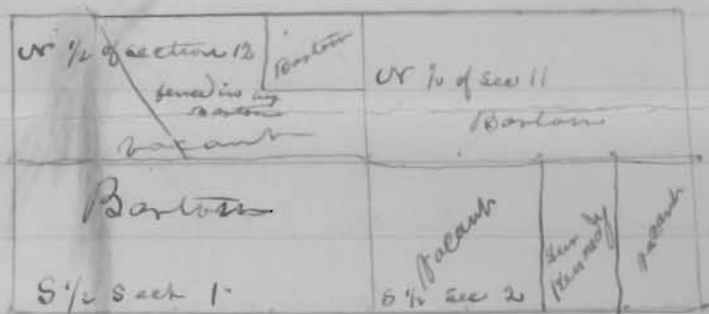

Remarks
PS

Road could run from starting point, ~~at~~ the north line of section 12 without interfering with Mr. Ira H. Barton's land, then from the west corner of section 12 running along the south line of section 12 so three-fourths of said section being vacant. In regard to the vacant land my information comes from the Land Office in Bozeman. Above land is situated in Township 3 N. Range 7 East.

L. A.

REGISTRY RECEIPT.

Post Office at Bozeman, Mont.
Registered Letter Parcel No. 336 Rec'd JUN 30 1900 1
of Co. Clerk
Bozeman, Mont.
addressed to C. M. Hoopes
Bozeman, Mont.
H. B. Burkitt P. M.

REGISTRY RECEIPT.

Post Office at Bozeman, Mont.
Registered Letter Parcel No. 337 Rec'd JUN 30 1900 1
of Co. Clerk
Bozeman, Mont.
addressed to C. M. Morrison
Sedan, Mont.
H. B. Burkitt P. M.

REGISTRY RECEIPT.

Post Office at Bozeman, Mont.
Registered Letter Parcel No. 338 Rec'd JUN 30 1900 1
of Co. Clerk
Bozeman, Mont.
addressed to L. J. Arthur Esq.
Sedan, Mont.
H. B. Burkitt P. M.

Form 154B. REGISTRY RETURN RECEIPT sent JUN 30 1900 489

Reg. No. 338 from Post Office at Bozeman, Mont.

*Reg. Letter / Reg. Parcel Addressed to L. J. Arthur Esq.
Sedan, Mont.

After obtaining receipt below, the Postmaster will mail this Card, without cover and without postage, to address on the other side.

RECEIVED THE ABOVE DESCRIBED REGISTERED LETTER. PARCEL.

Sender's name on other side.

DO NOT WRITE ON THIS SIDE

When delivered, the name of both sender and recipient must appear.

*Erase letter or parcel according to which is sent.

L. J. Arthur

Form 1548
REGISTRY RETURN RECEIPT sent JUN 30 1900, 189

Reg. No. 336 from Post Office at Bozeman, Mont.

Reg. Letter / Reg. Parcel Addressed to C. M. Thorpe
Bozeman, Mont.

After obtaining receipt below, the Postmaster will mail this Card, without cover and without postage, to address on the other side.

RECEIVED THE ABOVE DESCRIBED REGISTERED LETTER. PARCEL.

(Sender's name on other side.)
 SIGN ON DOTTED LINES TO THE RIGHT.
C. M. Thorpe

When delivery is made to other than address, the name of both address and recipient must appear.

* Erase letter or parcel according to which is sent.

Form 1548
REGISTRY RETURN RECEIPT sent JUN 30 1900, 189

Reg. No. 337 from Post Office at Bozeman, Mont.

Reg. Letter / Reg. Parcel Addressed to C. M. Morrison, Esq.
Redan, Mont.

After obtaining receipt below, the Postmaster will mail this Card, without cover and without postage, to address on the other side.

RECEIVED THE ABOVE DESCRIBED REGISTERED LETTER. PARCEL.

(Sender's name on other side.)
 SIGN ON DOTTED LINES TO THE RIGHT.
C. M. Morrison
W. T. Morrison

When delivery is made to other than address, the name of both address and recipient must appear.

* Erase letter or parcel according to which is sent.

NOTICE OF OPENING PUBLIC ROAD.

 Notice is hereby given that after sixty days from the date of posting this notice, a public highway, 60 feet in width, will be opened over the following described route, to-wit:—Commencing at a point in the line between Sections 1 and 12, T 2, N R, 7 E., where the same is crossed by the line between Gallatin and Park Counties, the same being about 1/4 mile West of the S.E. corner of Sec. 1 said T & R., thence West along the line between said Sections 1 and 12, 2 and 11, to a point about 600 feet West of the S.W. corner of said Section 1, thence N.Wly., to head of small draw thence down the draw S.Wly., to Sec. line intersecting the same at a small brook, thence West along Sec. line to a point about 500 feet East of the 1/4 Sec. corner between Sections 2 and 11, thence N.Wly., and West-erly and Southwesterly to secure an easy grade to the Sec. line between said Sections 2 and 11, intersecting said Sec. line about 50 feet N.W. of the said 1/4 corner thence West along the Section line between Sections 2 and 11, 3 and 10, to top of Bluff on the East side of S. Flat-head Creek, thence Southwesterly along the Bluff on a grade not exceeding 8% to foot of same, thence Northwesterly crossing said Creek and running to said Section line., thence West along the Section line between said Sections 3 and 10, 4 and 9, 5 and 8, 6 and 7, to the S.W. corner of Section 6, thence North along the West line of said Section 6, to top of Gulch on South side of same, thence Northwesterly running up said gulch a sufficient distance to obtain an 8% grade on North side of gulch, thence Northeasterly on an 8% grade to Section line intersecting the same at top of bluff, thence North along said West line of Section 6 to the hill a short distance of the N.W. corner of said Section 6, thence Northwesterly and Northeasterly on a grade not exceeding 8% around the West end of the hill, to the West line of Section 31, T 3, N R, 7 E., intersecting the same a short distance South of the W. 1/4 Sec. corner of said Section 31, thence North along said Section line to the said West 1/4 Sec. corner of said Section 31, at which point it intersects, with the Richmond road the same being the terminus as petitioned for.

The length of the route being 7 and 1/4 miles.

By order of the Board of County Commissioners of Gallatin County, Montana., Dated ~~Sept.~~ Sept., 3rd., 1902.

E. V. Blankenship
 Clerk.

Date of posting _____ 1902,

NOTICE OF OPENING PUBLIC ROAD.

Notice is hereby given that after sixty days from the date of posting this notice, a public highway, 60 feet in width, will be opened over the following described route, to-wit:—Commencing at a point in the line between Sections 1 and 12, T 2, N R, 7 E., where the same is crossed by the line between Gallatin and Park Counties, the same being about 1/4 mile West of the S.E. corner of Sec. 1 said T & R., thence West along the line between said Sections 1 and 12, 2 and 11, to a point about 600 feet West of the S.W. corner of said Section 1, thence S.Wly., to head of small draw thence down the draw S.Wly., to Sec. line intersecting the same at a small brook, thence West along Sec. line to a point about 300 feet East of the 1/4 Sec. corner between Sections 2 and 11, thence N.Wly., and West-erly and Southwesterly to secure an easy grade to the Sec. line between said Sections 2 and 11, intersecting said Sec. line about 50 feet N.W. of the said 1/4 corner thence West along the Section line between Sections 2 and 11, 3 and 10, to top of Bluff on the East side of S. Flat-head Creek, thence Southwesterly along the Bluff on a grade not exceed- ing 8% to foot of same, thence Northwesterly crossing said Creek and running to said Section line., thence West along the Section line be- tween said Sections 3 and 10, 4 and 9, 5 and 8, 6 and 7, to the S.W. corner of Section 6, thence North along the West line of said Section 6, to top of Gulch on South side of same, thence Northwesterly running up said gulch a sufficient distance to obtain an 8% grade on North side of gulch, thence Northeasterly on an 8% grade to Section line intersecting the same at top of bluff, thence North along said West line of Section 6 to the hill a short distance of the N.W. corner of said Section 6, thence Northwesterly and Northeasterly on a grade not exceeding 8% around the West end of the hill, to the West line of Section 31, T 3, N R, 7 E., inter- secting the same a short distance South of the W. 1/4 Sec. corner of said Section 31, thence North along said Section line to the said West 1/4 Sec. corner of said Section 31, at which point it intersects, with the Richmond road the same being the terminus as petitioned for.

The length of the route being 7 and 1/4 miles.

By order of the Board of County Commissioners of Gallatin County, Montana., Dated ~~Sept.~~ Sept., 3rd., 1901.

E. P. Blankenship,
Clerk.

Date of posting June 19 1902.

STATE OF MONTANA, }
County of Gallatin, } ss.

C. M. Thorpe
County Surveyor,

being first duly sworn deposes and says, that as the he received from the County Clerk of said County, on the 11th day of June A. D., ~~1902~~ 1902, three copies of the annexed notice, and that on the 19 day of June 1902 he posted a copy of said notice at each of the following points, on the line of road described in said notice, to-wit: One at the starting point of the proposed road our map of the S. 1/4 sec. corner of Sec. 4 T. 2 N. R. 7 E. and one at the terminus.

and further deponeth sayeth not.

C. M. Thorpe

Subscribed and sworn to before me this 30 day of June A. D., 1902

E. P. Blankenship, Clerk
By A. P. Buzard, Deputy

NOTICE OF PETITION FOR OPENING PUBLIC ROAD AND DATE OF VIEWING
THE SAME.

NOTICE is hereby given that twenty residents of Road Dist., No. 7 of Gallatin County, State of Montana, have filed a petition in writing with the County Commissioners of the County of Gallatin, State of Montana.

Said petition praying that a new road be established. A description of the route of the road which it is proposed to lay out and establish, is as follows, to-wit:—Commencing at starting point of such road as near as practicable to the S. E. corner of Section One (1) Township Two (2) North of Range Seven (7) East, (T 2, N R, 7 E,) County of Gallatin State of Montana, running in a Westerly course between Sections One (1) and Twelve (12); Two (2) and Eleven (11); Three (3) and Ten (10); Four (4) and Nine (9); Five (5) and Eight (8); Six (6) and Seven (7); to Southwest corner of last named Section Six, then North following West line of Section Six, then half mile on West line of Section Thirty one (31) Township Three North of Range Seven East; (T 3, N R, 7E) where it intersects with what is known as the Reichman's County Road.

Said proposed road will be viewed by viewers appointed by the Chairman of the Board of County Commissioners, according to law, who will commence said view at the place of beginning of said proposed road to be established, on Monday the 16th day of July A. D. 1900. said viewing to commence at One (1) O'Clock P. M. of said day.

Very Respectfully

E. V. Blankenship
County Clerk of Gallatin County
State of Montana.

State of Montana,)

:SS.

County of Gallatin.) I, E. V. Blankenship, Clerk and Recorder in
and for the County and State aforesaid do hereby certify that I posted
a copy of the above notice at the front door of the Clerk and Recorders
Office on Friday the 29th day of June A. D. 1900.

Witness my hand this 6th day of July A. D. 1900.

Subscribed and sworn to before me this 6th day of July 1900

E. V. Blankenship
C. M. J. Lusk
Co. Surveyor

 NOTICE OF PETITION FOR OPENING PUBLIC ROAD AND DATE OF VIEWING
 THE SAME.

§§§

NOTICE is hereby given that twenty residents of Road Dist., No. 7 of Gallatin County, State of Montana, have filed a petition in writing with the County Commissioners of the County of Gallatin, State of Montana.

Said petition praying that a new road be established. A description of the route of the road which it is proposed to lay out and establish, is as follows, to-wit:—Commencing at starting point of such road as near as practicable to the S.E. corner of Section One (1) Township Two (2) North of Range Seven (7) East, (T 2, N R, 7 E,) County of Gallatin State of Montana, running in a Westerly course between Sections One (1) and Twelve (12); Two (2) and Eleven (11); Three (3) and Ten (10); Four (4) and Nine (9); Five (5) and Eight (8); Six (6) and Seven (7); to Southwest corner of last named Section Six, then North following West line of Section Six, then half mile on West line of Section Thirty one (31) Township Three North of Range Seven East; (T 3, N R, 7E) where it intersects with what is known as the Reichman's County Road.

Said proposed road will be viewed by viewers appointed by the Chairman of the Board of County Commissioners, according to law, who will commence said view at the place of beginning of said proposed road to be established, on Monday the 16th day of July A.D. 1900, said viewing to commence at One (1) O'Clock P.M. of said day.

Very Respectfully

E. V. Blauekewship
 County Clerk of Gallatin County
 State of Montana.

STATE OF MONTANA, }
 County of Gallatin. } ss.

L. J. Authier

being first duly sworn deposes and says, that ~~as the~~

he received from

the County Clerk of said County, on the 29th day of June A. D.,

1900, three copies of the annexed notice, and that on the 5 day of July 1900 he posted

a copy of said notice at each of the following points, on the line of road described in said notice, to-wit: One

at the beginning and one at the terminating
points

and further deponeth sayeth not.

Subscribed and sworn to before me this 6 day of July A. D., 1900

L. J. Authier
E. V. Blauekewship
J. P. Morgan