

Land owners notified
may 15th to appear
before the board
at 10 o'clock a.m. June 6th

No. of Case Road No 168

GALLATIN COUNTY,
DISTRICT COURT,
NINTH JUDICIAL DISTRICT,
STATE OF MONTANA.

G. A. Shay and others
for establishing road on township
line between Twp. 15.58 & 15.68.

Notice to post sent Mar. 14 1900
affidavit of notices posted, filed Plaintiff
vs. March 19, 1900.

Non consenting parties to
have notice to appear before
at 10 o'clock June 6-1900
May 1900 order of Board
J. S. Patterson Defendant

Action for Action deferred till
Board can view proposed
road by order of Board
June 6th 1900 J. S. Patterson
Chairman
views Report Board
and Survey ordered
July 10 1900 by order of Board
J. S. Patterson

Attorney for Plaintiff

Subscribed July 28 + 29 1900

Attorney for Defendant

REVERSIBLE DOCUMENT ENVELOPE, No. 200,
Manufactured by Cincinnati Paper Novelty Company,
106 Walnut Street, Cincinnati, O.
Patented August 1, 1892.
6538

PETITION FOR ROAD.

How. Board of Commissioners

To the ~~County Surveyor~~ of Gallatin County, Montana:

The **Undersigned**, your petitioners, citizens of the United States, respectfully show and represent that they are residents of Road District No. 5, in the County of Gallatin, State of Montana, where the road hereafter petitioned for, is to be located, laid out and established, if this petition be granted. That the proposed road will be a public convenience, and, we think, the public good requires it.

Your petitioners do respectfully ask and petition that a County road, sixty feet in width, to be a public highway, be laid out, located and established, and show:— (a) The general route of the proposed road; (b) over what lands it is proposed to be established; (c) who are the owners thereof; (d) whether such of them as can be found, consent thereto; (e) who of them do not consent; (f) the probable cost of the right-of-way where such consent is not had; (g) the necessity for and the advantages of the proposed road as follows, to-wit:

a. Beginning at a point in the center of the Road one half mile South of the Northwest quarter of Section Eighteen (18) in Township One (1) South of Range Six (6) East, thence due South on section lines to a point in the Northwest quarter of Section Thirty (30) Township One (1) South of Range Six (6) East, where the said section line intersects with the old established "Luce" road.

b. See map attached.

c. " " "

d. Consenting owners are

e. Nonconsenting owners are

f.

g. It shortens the direct road to Bozeman for marketing grain etc. One ^{and} one half mile, saving three miles on a pound trip, said proposed road will require less work than the old road to keep in repair and will be a big advantage to all residents living north of the starting point.

NAMES:

1. G. J. Gray
2. James Walker
3. F. M. Darland
4. Jonathan Walker
5. W. J. Mace
6. H. J. Muffman

NAMES:

6. J. E. Adams
7. J. M. Eelens
8. J. Burroughs
9. J. M. Adams
10. L. J. Franklin
- Roll. Hard

H. O. Scheytt
Frank Dwight
W. J. Montgomery
Jacob Scheytt
H. G. Shuman
S. H. Scheytt
H. C. Meyer

Geo M Thompson
Mrs. Knutson
Thomas G. Crane
C. G. Swanson
John P. Ryan
S. H. Monroe
Thos. Swanson
A. Swanson
John W. Walter
Henry Cross
A. G. G. G.
T. W. G. G.
D. P. Robinson
The Swanson
James Bamber

NOTICE OF PETITION FOR OPENING PUBLIC ROAD.

Notice is hereby given that ten residents of Road district No. 5 of Gallatin County, State of Montana, have filed a petition in writing with the County Commissioners of Gallatin County, State of Montana,

Said petition praying that a new road be established. A description of the route of the road which it is proposed to lay out and establish is as follows, to-wit:

Beginning at a point in the center of the road one half mile south of the Northwest quarter of section eighteen (18) in Township One (1) South of Range six (6) East, thence due south on section lines to a point in the Northwest quarter of Section thirty (30) township One (1) South of Range six (6) East, where the said section line intersects with the old established Luce road.

Said proposed road will be viewed by viewers appointed by the Chairman of the Board of County Commissioners, according to law, who will commence said view at the place of beginning of said road so proposed to be established, on the 3rd day of April 1900.

Said viewing to commence at 10 o'clock A.M. of said day.

E. O. Blankenship
County Clerk of Gallatin County,
State of Montana.

STATE OF MONTANA, }
County of Gallatin. } ss.

E. O. Blankenship being first duly sworn deposes and says, that as the

County Clerk of said County, on the _____ day of _____ A. D. 189

~~three copies of the annexed notice~~, and that on the 1st day of March 1900 he posted

a copy of said notice at each of the following points, on the line of road described in said notice, to-wit: One at the front door of the County Clerk's Office

and further deponeth sayeth not.

Subscribed and sworn to before me this 29 day of March A. D. 1890

E. O. Blankenship
C. M. T. Hoop
O. Surojov

WARRANT FOR ROAD VIEWERS.

Clerk's
County Surveyor's Office,
Gallatin, County, Montana.

MR. *E. H. Schumacher,*

You are hereby notified that you were duly appointed Road Viewer by *Jur. J. L. Patterson,*
to serve as substitute for *Mr. C. M. Thorpe* of Gallatin County, Montana, on the
2nd day of *April* 1900, to view and lay out a proposed road, as prayed
for in the petition of *G. A. Shay* and others, described as follows, to-wit:

*Beginning at a point in the center of the Road
one half mile South of the N.W. corner of the
N.W. 1/4 of Sec. 18 in Township 1, S. R. 6 E. thence
running due South on Section lines to
a point in the North-west quarter of Sec-
tion 30 T. 1, S. R. 6 E. where the said Section
line intersects with the old established
"Lucas" road.*

You are hereby ordered to meet, to be sworn according to law and assume the duties of your office, in
company with *G. A. Shay and G. L. Corbley*, who ~~was~~ ^{were} duly appointed as a
Viewer on said road by the *Said, J. L. Patterson* and by the
County Surveyor, who is Chairman of said Board of Viewers, on the *3rd* day of
April A. D. 1900, commencing at the place designated in said petition as the
starting point of the road sought to be *at 10 o'clock A.M.* and proceed to view and
lay out the same by setting stakes, blazing trees, turning furrows, or other appropriate monuments to the
terminus named in said petition, by the most practical route that you in your judgment can find.
You shall notify the resident owner or agent of land over which it passes, of the proposed route; ascertain
whether such owner consents thereto and the amount of damages, if any, claimed or demanded for the
right of way over the same. You shall estimate the actual damage to any land over which the proposed
road passes and the cost of any bridges or grading necessary. You shall report the necessity for and the
public convenience to be subserved by the highway, if opened, and whether the opening thereof or the
change therein proposed should be made, and make and sign a report of your proceedings, as required by law.

Roads shall, in all cases, when practical, be laid out on subdivisional or section lines.

In witness whereof I hereunto set my hand, at my office this *2nd*
day of *April A. D.* 1900

E. H. Blankenship
County Surveyor,

By _____ Deputy.

Office of County Clerk and Recorder, Gallatin County, Montana.

Hon. J. L. Patterson, Chairman of the Board of County Commissioners, Gallatin County, Montana.

Dear Sir:- You are hereby notified that a petition, for a county road has been received in this Office, signed by G. A. Shay and (11) other residents of road Dist. No. 5

The petition above referred to petitions that a road be established,

commencing at a point in the center of the road one half mile south of the N.W. corner of the N.W. 1/4 of Sec. 18, T. 1. S. R. 6. E. thence due south intersecting the "Luce" Road. More fully described in petition.

You are hereby notified to appoint three viewers to view the above proposed road

Yours Very Respectfully
E. V. Blankenship,
County Clerk and Recorder.

Dated at Bozeman Montana, this 20 day of March 1900.

Office of the Board of County Commissioners, Gallatin Co., Mont.
Mr. E. V. Blankenship, County Clerk, Gallatin Co., Mont.,

Dear Sir:- In pursuance of the above notice, I hereby appoint

C. M. Thorpe
G. A. Shay
A. J. Corbley

to act in behalf of the Board of County Commissioners, as viewers of the above petitioned for road

Yours Very Respectfully
J. L. Patterson
Chairman of the Board of County Commissioners,
Gallatin County, Montana.

Dated at Bozeman, Montana, this 20 day of March 1900.

WARRANT FOR ROAD VIEWERS.

County ^{Clerk's} ~~Surveyor's~~ Office,
Gallatin, County, Montana.

MR. C. M. Thorpe

You are hereby notified that you were duly appointed Road Viewer by Mr. J. L. Patterson
Chairman of Board of Commissioners of Gallatin County, Montana, on the
20th day of March 1900, to view and lay out a proposed road, as prayed
for in the petition of G. A. Shay and others, described as follows, to-wit:

Beginning at a point in the center of the Road one
half mile South of the N.W. corner of the NW 1/4 of
Sec. 18 in Township 1, S. R. 6. E. thence due
South on section lines to a point in the North
west quarter of Section 30 T. 1 S. R. 6. E. where
the said section line intersects with the old
established "Gue" road

You are hereby ordered to meet to be sworn according to law and assume the duties of your office, in
company with G. A. Shay & A. L. Corby who ~~was~~ ^{were} duly appointed as ~~xx~~
Viewer on said road by the J. Chairman (of said) and by the
~~County Surveyor, who is Chairman of said Board of Viewers,~~ on the 20th day of
March 1900, commencing at the place designated in said petition as the

starting point of the road sought to be at 10 o'clock A.M. April 3rd 1900 and proceed to view and
lay out the same by setting stakes, blazing trees, turning furrows, or other appropriate monuments to the
terminus named in said petition, by the most practical route that you in your judgment can find.
You shall notify the resident owner or agent of land over which it passes, of the proposed route; ascertain
whether such owner consents thereto and the amount of damages, if any, claimed or demanded for the
right of way over the same. You shall estimate the actual damage to any land over which the proposed
road passes and the cost of any bridges or grading necessary. You shall report the necessity for and the
public convenience to be subserved by the highway, if opened, and whether the opening thereof or the
change therein proposed should be made, and make and sign a report of your proceedings, as required by law.

Roads shall, in all cases, when practical, be laid out on subdivisional or section lines.

In witness whereof I hereunto set my hand, at my office this 20th
day of March 1900

E. D. Blankenship
County ~~Surveyor~~
Clerk.

By _____ Deputy.

ROAD VIEWERS' NOTICE.

Notice is hereby Given to all whom it may concern. That ~~we~~^I, the undersigned Road Viewers,
 • appointed by the Chairman of the Board of County Commissioners of the County of Gallatin, ~~and by the~~
~~County Surveyor of said County,~~ Montana, on the 20th day of March 1900,
 to view and mark out a proposed _____ road as prayed for in the petition of
 G. A. Shay et. al.,

will, in company with the County Surveyor, who is chairman of said Board of Viewers, meet for such
 view on the 3rd day of April 1900, the time fixed by ~~said Surveyor,~~^{the Co. Clerk}
 and at the point designated in said petition, as the starting point of said proposed road, to wit:

In the center of the road one half
 mile South of the N.W. corner of the
 N.W. 1/4 of Sec. 18 T₁S R₆E. Thence
 running due South, to the "Luce"
 Road.

The description of the proposed road
 being more fully given in the
 petition.

Dated this 26th day of March 1900

C. M. Thorpe

VIEWERS.

WARRANT FOR ROAD VIEWERS.

clerk's
County ~~Surveyors~~ Office, }
Gallatin, County, Montana. }

MR. *G. A. Shay*

You are hereby notified that you were duly appointed Road Viewer by *Jury L. Patterson* Chairman of the Board of Co. Commissioners of Gallatin County, Montana, on the *20th* day of *March*, 1900, to view and lay out a proposed road, as prayed for in the petition of *G. A. Shay* and others, described as follows, to-wit:

Beginning at a point in the center of the road one half mile south of the N.W. corner of the N.W. 1/4 of Sec. 18 in Twp. 11, S.R. 6 E. thence running 1/4 mile south on section lines to a point in the N.W. quarter of Section 30 Twp. 11, S.R. 6 E. where the said section line intersects with the old established "Luce" road.

You are hereby ordered to meet, to be sworn according to law and assume the duties of your office, in company with *C. M. Thorpe and A. L. Corbly*, who ~~was~~ ^{were} duly appointed as ~~is~~ Viewers on said road by the *Chairman* (*as aforesaid*) and by the ~~County Surveyor~~, who is Chairman of said Board of Viewers, on the *20th* day of *March*

1900, commencing at the place designated in said petition as the starting point of the road sought to be *at 10 o'clock A.M. April 3d 1900* and proceed to view and lay out the same by setting stakes, blazing trees, turning furrows, or other appropriate monuments to the terminus named in said petition, by the most practical route that you in your judgment can find.

You shall notify the resident owner or agent of land over which it passes, of the proposed route; ascertain whether such owner consents thereto and the amount of damages, if any, claimed or demanded for the right of way over the same. You shall estimate the actual damage to any land over which the proposed road passes and the cost of any bridges or grading necessary. You shall report the necessity for and the public convenience to be subserved by the highway, if opened, and whether the opening thereof or the change therein proposed should be made, and make and sign a report of your proceedings, as required by law.

Roads shall, in all cases, when practical, be laid out on subdivisional or section lines.

In witness whereof I hereunto set my hand, at my office this *20th* day of *March*, 1900

E. J. Blankenship
County Surveyor
clerk.

By _____ Deputy.

ROAD VIEWERS' NOTICE.

Notice is hereby Given to all whom it may concern. That ~~we~~^I, the undersigned Road Viewers, appointed by the Chairman of the Board of County Commissioners of the County of Gallatin, and by the County Surveyor of said County, Montana, on the 20th day of March 1900, to view and mark out a proposed road as prayed for in the petition of

G. A. Shay et. al.,

will, in company with the County Surveyor, who is chairman of said Board of Viewers, meet for such view on the 3rd day of April 1900, the time fixed by ~~said Surveyor~~^{the C. Clerk}

and at the point designated in said petition, as the starting point of said proposed road, to-wit:

In the center of the road one half mile South of the N.W. corner of the W.W. 1/4 of Sec. 18 T. 1, S. R. 6 E. thence running due South, to the "Lucie" road. The description of the proposed road being more fully given in the petition.

Dated this 28th day of March 1900

A. S. [Signature]

} VIEWERS.

WARRANT FOR ROAD VIEWERS.

Clerk's
County ~~Surveyor's~~ Office, }
Gallatin, County, Montana. }

MR. *A. J. Corbley*

You are hereby notified that you were duly appointed Road Viewer by *Mrs. J. L. Patterson*
Chairman of the Board of Commissioners of Gallatin County, Montana, on the
20th day of *March* 1900, to view and lay out a proposed road, as prayed
for in the petition of *J. A. Shay* and others, described as follows, to-wit:

Beginning at a point in the center of the road
one half mile south of the N.W.
corner of the N.W. 1/4 of Sec. 18, Twp. 1, S.R. 6 E.
thence running due South on Section line
to a point in the N.W. 1/4 of Section 30, Twp. 1,
S.R. 6 E. where the said Section line
intersects with the old established
"Luce" road

You are hereby ordered to meet, to be sworn according to law and assume the duties of your office, in
company with *E. V. Blankenship* and *J. A. Shay* who ~~was~~ ^{were} duly appointed as ~~is~~
Viewer on said road by the *Chairman* (aforesaid) and by the
~~County Surveyor who is Chairman of said Board of Viewers,~~ on the *20th* day of

March 1900, commencing at the place designated in said petition as the
starting point of the road sought to be *at 10 o'clock on April 3d 1900* and proceed to view and
lay out the same by setting stakes, blazing trees, turning furrows, or other appropriate monuments to the
terminus named in said petition, by the most practical route that you in your judgment can find.
You shall notify the resident owner or agent of land over which it passes, of the proposed route; ascertain
whether such owner consents thereto and the amount of damages, if any, claimed or demanded for the
right of way over the same. You shall estimate the actual damage to any land over which the proposed
road passes and the cost of any bridges or grading necessary. You shall report the necessity for and the
public convenience to be subserved by the highway, if opened, and whether the opening thereof or the
change therein proposed should be made, and make and sign a report of your proceedings, as required by law.

Roads shall, in all cases, when practical, be laid out on subdivisional or section lines.

In witness whereof I hereunto set my hand, at my office this *20th*
day of *March* 1900

E. V. Blankenship
County ~~Surveyor~~
Clerk.

By _____ Deputy.

OATH OF ROAD VIEWERS.

STATE OF MONTANA, }
County of Gallatin. } ss.

I, the undersigned, having been appointed a road viewer, do hereby solemnly swear that I will faithfully and impartially perform, according to law, the duties of ROAD VIEWER, as per instructions embodied in the notice of appointment by the Board of County Commissioners.

A. S. Orby

Subscribed and sworn to before me this 3rd day

of April 1890

E. H. Schumacher

This must be returned to the County Clerk after execution.

OATH OF ROAD VIEWERS.

STATE OF MONTANA, }
County of Gallatin. } ss.

I, the undersigned, having been appointed a road viewer, do hereby solemnly swear that I will faithfully and impartially perform, according to law, the duties of ROAD VIEWER, as per instructions embodied in the notice of appointment by the Board of County Commissioners.

G. A. Gray

Subscribed and sworn to before me this 3rd day

of April 1890

E. H. Schumacher

This must be returned to the County Clerk after execution.

OATH OF ROAD VIEWERS.

STATE OF MONTANA, }
 County of Gallatin. } ss.

I, the undersigned, having been appointed a road viewer, do hereby solemnly swear that I will faithfully and impartially perform, according to law, the duties of ROAD VIEWER, as per instructions embodied in the notice of appointment by the Board of County Commissioners.

Ernest H. Schumacher

Subscribed and sworn to before me this 2nd day

of April 1890

E. Blankenship Colcl. C.
O. P. Morgan Dep.

This must be returned to the County Clerk after execution.

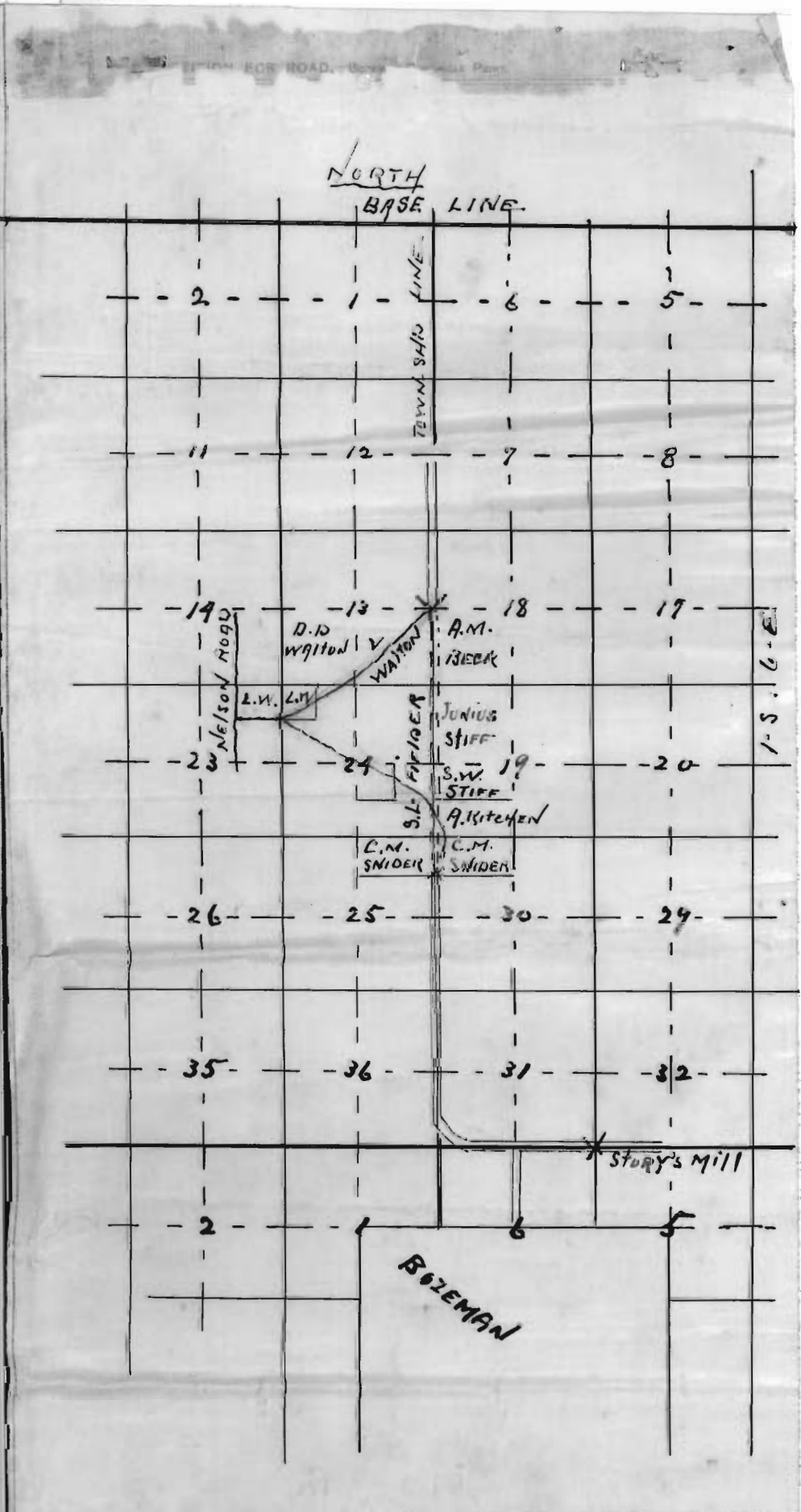

Alonge Beck claims no benefits to him
\$175.00 damages

Lawman Walton no benefit to him
\$200.00

S. J. Felder says no benefit to him
\$200.00

June Stiff & W. Stiff not at home
and are expected to ask damages

Mr. Lippy claims that the road is no benefit
cutting his place into and as he has an outlet
to the lower road already cutting the place
into he claims damages \$500.00

Mr. Snyder claims that the road is no benefit
cutting through his place and claims damages \$

ROAD VIEWERS' NOTICE.

Notice is hereby Given to all whom it may concern. That ~~we~~^I the undersigned Road Viewers, appointed by the Chairman of the Board of County Commissioners of the County of Gallatin, and by the ~~County Surveyor of said County~~, Montana, on the 20th day of March 1900, to view and mark out a proposed _____ road as prayed for in the petition of G. A. Shay et. al.,

will, in company with the County Surveyor, who is chairman of said Board of Viewers, meet for such view on the 3rd day of April 1900, the time fixed by ~~said Surveyor~~^{the Co. Clerk}, and at the point designated in said petition, as the starting point of said proposed road, to-wit:

In the center of the road one half mile South of the N.W. corner of the N.W. 1/4 of Sec. 18 T. 1, S. R. 6 E. thence running due South to the "Luce Road" The description of the proposed road being more fully given in the Petition.

Dated this _____ day of _____ 1900.

G. A. Shay } VIEWER.

REPORT OF ROAD VIEWERS.

ROAD NO. 168

TO THE HONORABLE BOARD OF COUNTY COMMISSIONERS OF GALLATIN COUNTY, MONTANA:

We, the undersigned Road Viewers, consisting of A. L. Corbly, G. A. Shay
and E. H. Schumacher substitute for Mr. C. M. Thorpe

appointed to view a proposed road running from Northwest corner of South west
quartr of Section 18, T. 1 S. R. 6 E.
to North West quarter of Northwest quarter of Sec. 30, T. 1 S. R. 6 E.
as described in the annexed petition, say, That on the 3rd day of April
A. D., 1900 we assembled at the place designated in the petition, as the starting point of such proposed
road and proceeded to view the same, and submit the following report:

1. The width of the proposed road, the description of the center line of the same, the length, how
defined, the marks and sources, grades, character of ground, description of the land and owners of the
same, over which the proposed road passes, and probable cost of constructing the said road, as follows:

The width of the proposed road is to be 60 feet, the
length of the same is 9921 feet, marked by stakes
and blazes on fence posts, the ground is of such a
character that by making cuts and filling in the
hollows same can be made a good road, the
ground for the same will make a good road bed,
Most the ground the road will traverse is farm land,
A. M. Beck owns the SW¹/₄ of Sec. 18, T. 1 S. R. 6 E.
L. Walton owns the SE¹/₄ of Sec. 13, T. 1 S. R. 5 E.
June Stiff owns the NW¹/₄ of Sec. 19, T. 1 S. R. 6 E.
S. W. Stiff owns the W¹/₂ of SW¹/₄ of Sec. 19, T. 1 S. R. 6 E.
S. L. Fielder owns the E¹/₂ of NE¹/₄ of Sec. 24, T. 1 S. R. 5 E.
Mrs Anna Lipey owns the E¹/₂ of SE¹/₄ of Sec. 24, T. 1 S. R. 5 E.
" " " the S¹/₂ of SW¹/₄ of Sec. 19, T. 1 S. R. 6 E.
C. M. Snider " the W¹/₂ of NW¹/₄ of Sec. 30, T. 1 S. R. 6 E.
" " " " the W¹/₂ of NW¹/₄ of Sec. 25, T. 1 S. R. 5 E.

The probable cost of constructing the same for
culverts would be about \$200.00 and for
grading about \$1500.00 there are eleven culverts
needed and although the grade was taken, we
recommend that the proposed road be surveyed
as soon as practicable, and that the County Surveyors
make the necessary estimates.

2. The names of the land owners who consent to give the right of way, and we hereto attach their written consent, as follows:

None

Along Beck's claims \$175.00 L. Walton claims \$200.00
J. L. Fielder claims \$200.00 June Stiff and P. W. Stiff
could not be found. Mrs Anna Lipsy claims \$500.00
G. M. Snyder claims \$500.00 or \$250.00 if the county builds a
high cattle pass. June Stiff claims \$175.00

4. The estimate of damages in excess of benefits to the owner of any land over which it is proposed to run the highway, as follows:

Along Beck's benefits are in the opinion of the viewers equal to the damages
L. Walton's claim of \$200.00 in the opinion of the viewers is excessive and the
Board of viewers think that \$100.00 would amply pay for the damages.
A. L. Fielder's claim of \$200.00 is in the opinion of the viewers same as Mr. Walton's
Mrs Anna Lipsy's claim of \$500.00 is excessive and \$250.00 should be ample
to repay him. June Stiff's damages are equal to benefits. P. W. Stiff's
benefits are equal to damages, G. M. Snyder's damages are estimated to the amount of \$750.00

5. The following facts, bearing upon the subject, which may be of importance to the Board:

This Road to the viewers appears to be a necessity to the
people living north of the starting point of the proposed
road, shortening the distance very materially to the
Mills and Market at Rozeman and would undoubtedly
be travelled by all that live in the northern part
of the county.

We believe said road to be practical and of public utility and
necessity and do recommend the establishment of the same.

Dated April 3rd A. D. 1890

A. G. Carby
G. H. Baker
E. H. Chumacher } Road Viewers.

2. The names of the land owners who consent to give the right of way, and we hereto attach their written consent, as follows:

None

BOZEMAN, MONTANA, May 15th, 1900.

Mr. A.M. Beck, L. Walton, June Still, S.W. Still, S.L. Fielder
Bozeman, Mont., Mrs. Anna Lippy & C.M. Smider,

Dear Sir:-The road as petitioned for by M.M. White and others, to be laid out and ~~was~~ established ^{on the line between Dwp 18.5 E. and 18.6 E.} ~~running North through Sec. 23~~ ~~to the South Range & East~~, the same said to be affecting land owned by yourself, was presented to the Hon. Board of County Commissioners on Tuesday the first day of May, whereupon an order was made as follows, to-wit:-That the non-consenting land owners be given notice to appear before the Board of County Commissioners at ^{10.} ~~8.00~~ 9'O'clock A.M. June the 6th A. D. 1900.

The petition for the road as above mentioned will be under consideration by the Board of County Commissioners at the time specified and if you have any views to present, Pro or Con, you are hereby notified to appear and make known the same.

By order of the Hon. Board of County Commissioners

Very Respectfully

E. D. Blankenship
Clerk.

A. G. Carby
E. H. Lida
E. H. Schumacher

Road Viewers.

3. Continued. Alongs Beck claims damages for 60 rods new fence moving 100 rods of fence and one wire for 100 rods also 2 acres of land.
 L. Walton claims damages for 2 acres of land 100 rods of fencing moving 60 rods of fence and one extra wire for 60 rods of fence.
 S. L. Fielder claims damages for 2 acres of land, 80 rods of fencing & moving 80 rods of fence.

June Stiff. same claim as S. L. Fielder.

Mrs Anna Lipsey claims ^{damages for} 3 acres of land, moving 40 rods of fencing and 200 rods of new fence.

G. M. Snider claims damages for 160 rods of fencing and 2 acres of land.

4. Continued. In estimating the damages in excess of benefits the viewers took into consideration that Mrs Anna Lipsey and G. M. Snider be both entitled to a high cattle path, to pass from one field to another,

OFFICE OF
 C. M. THORPE,
 County Surveyor and Superintendent of Roads.

BOZEMAN, MONTANA, Sept. 3, 1900. 189

To the Honorable Board of County Commissioners of Gallatin Co., Montana.

Gentlemen:

As instructed by your Honorable body, I have made a survey and estimate of the proposed Shay Road. No. 168.

To construct the road all on section line as laid out by the viewers, to a grade not exceeding 9%, roadbed 16 ft. in width, with side ditches. As shown on the accompanying profile would require 26455 Cub yds. of embankment, which at 15 cents per yard would cost.

Probable cost for culvert & bridges.	875.00
Contingents & Engineering.	156.75
Total probable cost.	\$5000.00

The proposed road is 4276 ft. shorter than the old road.

Very Respectfully,
 C. M. Thorpe,
 Co. Surveyor.

J. M. ...

TO THE HONORABLE THE BOARD OF COUNTY COMMISSIONERS OF
GALLATIN COUNTY, MONTANA:-

GENTLEMEN:-

The undersigned residents of Gallatin County, Montana residing in the neighborhood of the road herein after mentioned, respectfully remonstrade against and object to the laying out of the road now being petitioned for to commence at the Northeast corner of the South half of section 18, Township 1 Range 5 East in Gallatin County, Montana thence running South about two miles intersecting with the present county road; that said proposed road will be very expensive in opening and maintaining the same; that the present County road is constructed over much better country and at no place more than a mile from the line of the proposed road; that the said proposed road will not be more than about 3/4 miles shorter than the present road and will be of no special benefit to any person or persons whatever.

WHEREFORE your petitioners pray that said proposed road be not opened.

J. B. Jenkins Anna Gipsy
D. F. Powell "family" Watson
D. W. Gipsy
D. C. Gray C. M. Snider
S. I. Liddle
C. M. Beck
J. D. Border
A. J. Reed
L. Walton.

J. H. Cliff
Ed. Luce
J. L. Freeman
R. F. Bohart
M. Nelson
J. S. Luce
M. J. Nelson

opened.
The proposed road is not
needed.
and will be of no special benefit to the portion of the road
not more than about 2 1/2 miles longer than the present road
the proposed road will be very expensive to construct and
which better connect with the present road than a mile from the
the same that the present road is constructed over
proposed road will be very expensive to construct and
two miles intersecting with the present road and
a year in certain cases, which would be a great
other of the road and to section 12, township 1
road now being proposed for to commence at the northern
the to the end of the road and to the end of the
-to be proposed to be constructed to the end of the road
the proposed road, which would be a great benefit to the

Remonstrance
against the Road
petition of G. A. Shag
et al.

FILED

June 6th 1900
E. P. Blankenship
County Clerk



Bozeman, Montana, Mar. 26 1900

The County Clerk, of Gallatin County.

Warrant for Road Viewing Fund warrant of Gallatin County, No. _____

for for Road No. 168 in favor of _____

for _____
C. M. Morfer

REGISTRY RECEIPT.

Bozeman, Mont.

Post Office at _____
Registered ^{Letter} Parcel No. 496 Rec'd. Mar 20 1900

of Co Clerk

Bozeman, Mont.

addressed to G. A. Shay
Bozeman Mont

H. B. Burkitt P. M.

REGISTRY RECEIPT.

Post Office at Bozeman, Mont.

Registered ^{Letter} Parcel No. 495 Rec'd. Mar 20 1900

of Co Clerk

Bozeman, Mont.

addressed to A. L. Ashley
Springhill Mont

H. B. Burkitt P. M.

Form 1546. REGISTRY RETURN RECEIPT sent MAR 20 1900, 189

Reg. No. 496 from Post Office at Bozeman, Mont.

*Reg. Letter / Reg. Addressed to G. A. Shay
Bozeman Mont

After obtaining receipt below, the Postmaster will mail this Card, without cover and without postage, to address on the other side.

RECEIVED THE ABOVE DESCRIBED REGISTERED LETTER-PARCEL.

(Sender's name on other side.)
SIGN ON DOTTED LINES TO THE RIGHT.

G. A. Shay
F. W. Bulance

When delivery is made to other than addressee, the name of both addressee and recipient must appear.

*Erase letter or parcel according to which is sent.

REGISTRY RETURN RECEIPT sent **MAR 20 1900**, 189

Reg. No. *495* from Post Office at *Bozeman, Mont.*

*Reg. Letter / Reg. Parcel Addressed to *A. S. Corbly*
Springhill Mont

After obtaining receipt below, the Postmaster will mail this Card, without cover and without postage, to address on the other side.

RECEIVED THE ABOVE DESCRIBED REGISTERED LETTER. PARCEL.

(Sender's name on other side.)

SIGN ON DOTTED LINES TO THE RIGHT.

When delivery is made to other than addressee, the name of both addressee and recipient must appear.

Mr. A. S. Corbly
Sylvia Monroe

* Erase letter or parcel according to which is sent.