

No. of ~~Case~~ <sup>Road</sup> 141

GALLATIN COUNTY,  
DISTRICT COURT,  
NINTH JUDICIAL DISTRICT,  
STATE OF MONTANA.

Heeb road to  
CENTRAL PARK  
Petitioned for by Martin Leach et al.

FILED <sup>Plaintiff</sup>

DEC 7 1898

H. O. McNaughton  
County Clerk.  
E. J. Schumacher  
Defendant

Action for W. Holgate & M. Kennedy  
to be notified to appear 8<sup>th</sup> of  
March - 99 at 10 o'clock A.M.

Roadviewers report adopted  
and road ordered opened  
and made a public highway  
March 29<sup>th</sup> 1899

Attest:  
E. Blankenship, CLK  
E. J. Schumacher, Defs  
Attorney for Plaintiff

Attorney for Defendant

It is ordered that the public highway known as the Heeb road & Central Park be and the same is hereby changed to conform to the lines of survey as described in said claim deeds from H. Heeb, M. Kennedy and C. A. Holgate to Gallatin County for a public highway the same being in Section 30 Twp 1 N. R. 4 E.  
By order of the board  
J. P. Patterson, Chairman  
Sept 26 - 1900 -

# PETITION FOR ROAD.

To the County Surveyor of Gallatin County, Montana:

The undersigned, your petitioners, citizens of the United States, respectfully show and represent that they are residents of Road District No. 2, in the County of Gallatin, State of Montana, where the road hereafter petitioned for, is to be located, laid out and established, if this petition be granted. That the proposed road will be a public convenience, and, we think, the public good requires it.

Your petitioners do respectfully ask and petition that a County road, sixty feet in width, to be a public highway, be laid out, located and established, and show:— (a) The general route of the proposed road; (b) over what lands it is proposed to be established; (c) who are the owners thereof; (d) whether such of them as can be found, consent thereto; (e) who of them do not consent; (f) the probable cost of the right-of-way where such consent is not had; (g) the necessity for and the advantages of the proposed road as follows, to-wit:

"A" Commencing at the quarter corner between Section 26 N, 17R3E, and 21 T14N40, thence running north 1/2 mile to the N.E. corner of Sec 26 1/2 3E, thence the route are proposed and it is proposed to have to the course which the county will accept as being to the best interests of all concerned. Cost of the proposed route continues due north, on Section and top line as near as practical, until it crosses the railroad and intersects with the Bogman and Manhattan road. Total length of road about 2 1/2 miles. The other proposed route beginning from N.E. corner of Section 26 1/2 3E, thence running East about 25 rods to S.E. corner of M. Kennedy's place thence north 1/2 mile thence west about 25 rods to East quarter corner of Sec. 25 2, 17, R3E, thence due north as near as practical until it crosses the R.R. and intersects with the Bogman Manhattan road.

"B" To land, W.W. Curtis, M. Kennedy, C.A. Holgate, Mrs. B. Curtis, Estate of J. Davis, "D" to land W.W. Curtis, Mrs. Curtis, "E" M. Kennedy, C.A. Holgate.

"C" M. Kennedy \$200.00 on the first proposed route and \$100.00 on the 2<sup>d</sup> proposed route.  
C.A. Holgate \$100.00

"D" It furnishes an outlet to W.W. Curtis, M. Kennedy, and Mrs. Curtis who at present have no county road adjoining their property. "2" It furnishes a railroad station to a large quantity of grain, making a saving of several miles of hauling on a trip. "3" There is at present no road to nearly 2 miles West of the West Gallatin where the proposed road is to run, and there is no way to get through except by opening gates and going through people's fields.

Bogman and Manhattan road. Total length of road about 2 1/2 miles. The other proposed route beginning from N.E. corner of Sec 26, T. 12, R. 35 E. thence running East about 25 rods to S.E. corner of Mr Kennedy's place thence north 1/2 mile thence west about 25 rods to East quarter corner of Sec. 25, T. 12, R. 35 E. thence due north as near as practical until it crosses the R.R. and intersects with the Bogman Manhattan road

"6" To road W.W. Curtis M. Kennedy, G.A. Holgate  
 Mrs. A. Curtis Estate of A.J. Davis "2" To road W.W. Curtis Mrs. Curtis "E" M. Kennedy  
 "A" Holgate

"7" M. Kennedy \$200.00 on the first proposed route and \$100.00 on the 2<sup>d</sup> proposed route.

G.A. Holgate \$40.00

"8" "1<sup>st</sup>" it furnishes an outlet to W.W. Curtis M. Kennedy and Mrs. Curtis who at present have no county road adjoining their property. "2<sup>d</sup>" It furnishes a nearer railroad station to a large quantity of grain making a saving of several miles of hauling on a trip. "3<sup>d</sup>" There is at present no road for nearly 3 miles West of the West Gallatin where the proposed road is to run and there is no way to get through except by opening gates and going through people's fields.

Martin Leach

NAMES:

- 1 W<sup>m</sup> Berk
- 2 George H. Turk
- 3 Thomas Maxwell
- 4 Henry Dool
- 5 Alfred Leach
- 6 J. Walrath

NAMES:

- 6 Walter Ho Sales
- 7 W.S. Williams
- 8 W. W. Currier
- 9 Mrs. G.A. Curtis
- 10 J.M. Curtis
- 11 J. J. White

37  
 1650  
 57

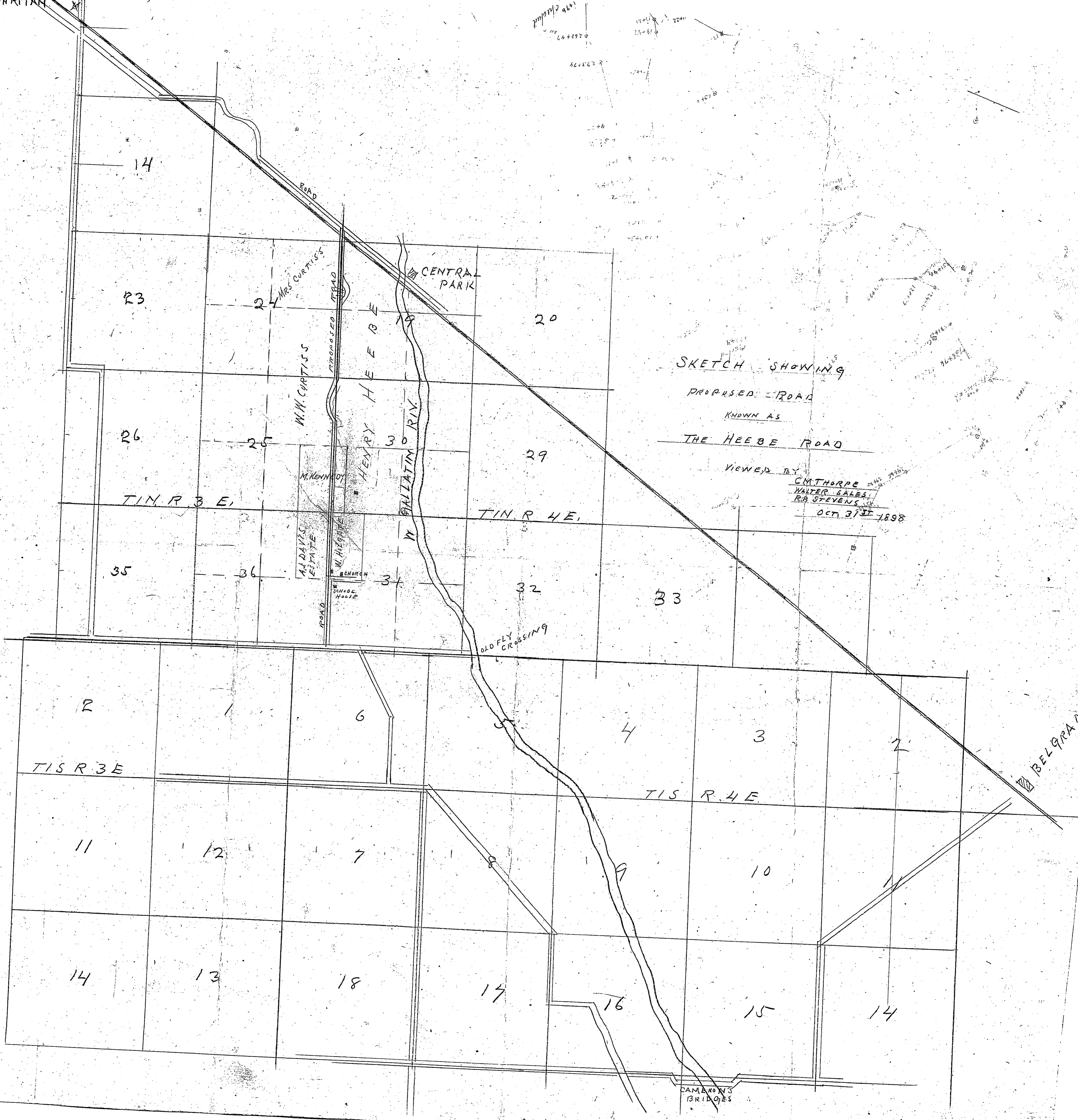

SKETCH SHOWING

PROPOSED ROAD

KNOWN AS

THE HEEBE ROAD

VIEWED BY

C. M. THORPE  
WALTER GALE  
R. D. STEVENS

OCT 31<sup>ST</sup> 1898

OLD FLY CROSSING

CAMARON'S BRIDGES

BELGRADE

14

23

26

35

2

11

14

24

25

36

1

12

13

27

30

31

6

7

18

20

29

32

5

8

17

33

4

3

10

15

2

14

MRS CURTIS'S

M. W. CURTISS

M. KENNEDY

A. J. DAVIS ESTATE

M. H. HAYNES

CHURCH

SCHOOL HOUSE

CENTRAL PARK

HENRY HEEBE

M. GALLATIN RIV.

ROAD

PROPOSED ROAD

ROAD

CAMARON'S BRIDGES

BELGRADE

Office of County Surveyor, Gallatin County Montana.

Chairman, Board County Commissioners, Gallatin County Mont.

Dear Sir;

You are hereby given notice, that a petition for a County Road has been received in my office, signed by Martin Leach and ten others, residents of District No. 2 through which District <sup>said road</sup> is to run. Said road is to ~~begin~~ begin at The Quarter corner between Sections 36 T 1 N. R 3 E. and 31 E 1 N. R 4 E. and running northerly along the Township line to where it intersects the Bozeman and Manhattan Co. Road. You are hereby requested to appoint a viewer on the above proposed road.

Respectfully,  
*C.M. Thorpe*  
Co. Surveyor.

Dated at Bozeman, Montana, this 27 day of Sept 1898

Office of the Board of Co. Commissioners Gallatin Co. MONT

Mr. *C.M. Thorpe*

County Surveyor, Gallatin County, Montana.

Dear Sir;

In pursuance of the above notice, I hereby appoint Mr. *R.P. Stevens* to act in behalf of the Board of Commissioners, as a viewer of the above petitioned road.

Yours Respectfully,

*J. L. Patterson*

Chairman, Board of County Commissioners, Gallatin Co. Mont.

Dated at Bozeman, Montana, this 1 day of Oct 1898.

# WARRANT FOR ROAD VIEWERS.

County Surveyor's Office,  
Gallatin County, Montana.

MR. Walter H. Sales

C. Surveyor

You are hereby notified that you were duly appointed Road Viewer by C. M. Thorpe of Gallatin County, Montana, on the

1st day of October, 1898, to view and lay out a proposed road, as prayed for in the petition of Martin Leach and others, described as follows, to-wit.

Beginning at ~~the~~ quarter corner between Section 36 T 1 S. R 3 E. and Section 31 T 1 N. R 4 E. and running northerly along or near the Township line, by the most practical route to where the said Township line intersects the County Road from Bozeman to Mangattan.

You are hereby ordered to meet, to be sworn according to law and assume the duties of your office, in company with R. P. Stevens, who was duly appointed as a Viewer on said road by the Chairman of Co. Commissioners and by the County Surveyor, who is Chairman of said Board of Viewers, on the 31st day of October, 1898, commencing at the place designated in said petition as the starting point of the road sought to be located and proceed to view and lay out the same by setting stakes, blazing trees, turning furrows, or other appropriate monuments to the terminus named in said petition, by the most practicable route that you in your judgment can find. You shall notify the resident owner or agent of land over which it passes, of the proposed route; ascertain whether such owner consents thereto and the amount of damages, if any, claimed or demanded for the right of way over the same. You shall estimate the actual damage to any land over which the proposed road passes and the cost of any bridges or grading necessary. You shall report the necessity for and the public convenience to be subserved by the highway, if opened, and whether the opening thereof or the change therein proposed should be made, and make and sign a report of your proceedings, as required by law.

Roads shall in all cases, when practicable, be laid out on subdivisional or section lines.

In witness whereof I hereunto set my hand, at my office this 3d day of October, 1898.

C. M. Thorpe  
County Surveyor.

By \_\_\_\_\_ Deputy.

RETURN OF SHERIFF

# WARRANT FOR ROAD VIEWERS.

County Surveyor's Office,  
Gallatin County, Montana.

MR. R. P. Stevens

You are hereby notified that you were duly appointed Road Viewer by J. L. Patterson  
Chairman of Co. Commissioners of Gallatin County, Montana, on the  
1st day of October, 1898, to view and lay out a proposed road, as prayed  
for in the petition of Martin Leach and others, described as follows, to-wit.

Beginning at the Quarter Corner between section 36 T 1 N.  
R 3 E. and Section 31 T 1 N. R 4 E. and running northerly  
along or near the Township Line, by the most practical  
route to where the said Township Line intersects the  
County Road from Bozeman to Manhattan.

You are hereby ordered to meet, to be sworn according to law and assume the duties of your office, in  
company with Walter H. Sales who was duly appointed as a  
Viewer on said road by the Chairman of Co. Commissioners and by the  
County Surveyor, who is Chairman of said Board of Viewers, on the 31st day of  
October, 1898, commencing at the place designated in said petition as the  
starting point of the road sought to be located and proceed to view and  
lay out the same by setting stakes, blazing trees, turning furrows, or other appropriate monuments to the  
terminus named in said petition, by the most practicable route that you in your judgment can find.  
You shall notify the resident owner or agent of land over which it passes, of the proposed route; ascertain  
whether such owner consents thereto and the amount of damages, if any, claimed or demanded for the  
right of way over the same. You shall estimate the actual damage to any land over which the proposed  
road passes and the cost of any bridges or grading necessary. You shall report the necessity for and the  
public convenience to be subserved by the highway, if opened, and whether the opening thereof or the  
change therein proposed should be made, and make and sign a report of your proceedings, as required by law.

Roads shall in all cases, when practicable, be laid out on subdivisional or section lines.

In witness whereof I hereunto set my hand, at my office this 3d  
day of October, 1898

C. M. Thorne  
County Surveyor.

By \_\_\_\_\_ Deputy.

RECEIVED OF SHERIFF

# ROAD VIEWERS' NOTICE.

Notice is hereby Given to all whom it may concern. That we the undersigned Road Viewers, appointed by the Chairman of the Board of County Commissioners of the County of Gallatin, and by the County Surveyor of said County, Montana, on the 1st day of October, 1898, to view and mark out a proposed \_\_\_\_\_ road as prayed for in the petition of Henry Hebe Martin Leach et. al., will in company with the County Surveyor, who is chairman of said Board of Viewers, meet for such view on the 31st day of October, 1898, the time fixed by said Surveyor, and at the point designated in said petition, as the starting point of said proposed road, to-wit:

Beginning at the Quarter Corner between Section 36 T1N, <sup>R3E</sup> and Section 31, T1N, R4E. and running northerly along or near the Township Line, by the most practical route, to where said Township Line intersects the County Road from Bozeman to Manhattan.

Dated this 3d day of October, 1898.

C. M. Thayer  
 P. P. Stevens  
 Walter H. Sales } VIEWERS.



STATE OF MONTANA, }  
County of Gallatin. } ss.

*C. M. Thorpe*  
County Surveyor  
being first duly sworn deposes and says, that as the  
he received from  
the County Clerk of said County, on the \_\_\_\_\_ day of \_\_\_\_\_ A. D.,  
1898 ~~three~~ <sup>the annexed</sup> copies of the annexed notice, and that on the 3<sup>rd</sup> day of Oct. 1898 he posted  
a copy of said notice at each of the following points, on the line of road described in said notice, to-wit: One  
at *The County Clerks Office*

and further deponeth sayeth not.

*C. M. Thorpe*

Subscribed and sworn to before me this \_\_\_\_\_ day of \_\_\_\_\_ A. D., 1898

STATE OF MONTANA, }  
County of Gallatin. } ss.

*Henry Herb*  
*person appointed for that purpose*  
County Surveyor  
being first duly sworn deposes and says, that as the  
he received from  
the County Clerk of said County, on the 17<sup>th</sup> day of Oct. \_\_\_\_\_ A. D.,  
1898 ~~three~~ <sup>the annexed</sup> copies of the annexed notice, and that on the 18<sup>th</sup> day of Oct. 1898 he posted  
a copy of said notice at each of the following points, on the line of road described in said notice, to-wit: One  
at *the starting point and one at the terminus of said road*

and further deponeth sayeth not.

*Henry Herb*

Subscribed and sworn to before me this 31<sup>st</sup> day of Oct. \_\_\_\_\_ A. D., 1898

*C. M. Thorpe*

*Co. Surveyor*

# OATH OF ROAD VIEWERS.

STATE OF MONTANA, }  
County of Gallatin. } ss.

I, the undersigned, having been appointed a road viewer, do hereby solemnly swear that I will faithfully and impartially perform, according to law, the duties of ROAD VIEWER, as per instructions embodied in the notice of appointment by the <sup>Co. Surveyor</sup> Board of County Commissioners.

Walter J. Davis

Subscribed and sworn to before me this 31<sup>st</sup> day

of Oct. 1898

C. M. T. Hoops

Co. Surveyor

This must be returned to the County Clerk after execution.

# OATH OF ROAD VIEWERS.

STATE OF MONTANA, }  
County of Gallatin. } ss.

I, the undersigned, having been appointed a road viewer, do hereby solemnly swear that I will faithfully and impartially perform, according to law, the duties of ROAD VIEWER, as per instructions embodied in the notice of appointment by the <sup>Chairman of the</sup> Board of County Commissioners.

R. P. Stevens

Subscribed and sworn to before me this 31<sup>st</sup> day

of Oct. 1898

C. M. T. Hoops

Co. Surveyor

This must be returned to the County Clerk after execution.

# REPORT OF ROAD VIEWERS.

To the Honorable, the Board of County Commissioners of Gallatin County:

WE, the undersigned Road Viewers, appointed by the <sup>Chairman of the</sup> Board of County Commissioners, <sup>and the Co. Surveyor</sup> ~~at the~~ <sup>together with said surveyor.</sup> Term of said Board to view a proposed road running from <sup>the 1/4 Sec. Cor. between</sup>

Sections 36 T. 1 N. R. 3 E. and 31 T. 1 N. R. 4 E.

to a point in the <sup>Bozeman and Manhattan road</sup> ~~Bozeman and Manhattan road~~ <sup>where the same is intersected</sup> ~~by the Township line~~ <sup>beginning north from the above described starting point</sup> ~~That on the~~ <sup>31<sup>st</sup></sup> day of <sup>Oct</sup>, 1898, we started from <sup>the</sup>

above described ~~point~~ <sup>place</sup> designated in the petition as the starting point of such proposed road and proceeded to view and lay out the same, and submit the following report:

1. The course, termini, length and probable cost of constructing the proposed road, as follows:

The course of the proposed road is described as follows to wit:  
Beginning at the 1/4 Sec. Corner between Sections 36 T. 1 N. R. 3 E. and 31 T. 1 N. R. 4 E. thence north on the Township line as near as practicable to the intersection with the Bozeman & Manhattan road, north of the N.P. RR. track, the length of the proposed road is about 2 1/2 miles, Probable Cost, \$600.

2. The estimate of damages to the owner of any land over which it is proposed to run the highway, as follows:

WE believe that all land owners will be benefited fully equal to the damage.

3. The names of land owners who consent to give the right of way, and we hereto attach their written consent, as follows:

H. Harb, W. W. Curtis,

4. The names of land owners who do not consent and the amount of damages claimed by each, as follows:

M. Kennedy does not consent to allow the road to cross his land, although he has no outlet. W. Hulgate claims \$20.00 per acre which would amount to \$37.00

5. The following facts bearing upon the subject, which may be of importance to the Board:

The proposed road would provide an outlet for several ranches as stated in the petition. Also a saving of several miles in hauling grain to market for a large tract of country. The ground over which the proposed road passes is level and as good as could be got for a road in that locality. We would recommend that if established the road be surveyed & platted. We believe said road to be practicable and of public utility and

necessity and do recommend the establishment of the same.

Dated Nov. 9<sup>th</sup>, A. D., 1898

C. M. Thorpe  
Walter H. Zales  
Reuben Stevens  
} Road Viewers.

To the County of Gallatin, State of Montana:

I Hereby Agree, and consent to give <sup>the west 1/2 of</sup> 30 feet for a Right of Way, for a County Road, through or along the <sup>E side of S 1/4 of N 2 E 1/4</sup> Sec. 24, T. 1 N. R. 3 E., as viewed and surveyed by <sup>RP Stevens, Mattie Selby + C M Thorpe</sup> on the 31<sup>st</sup> day of Oct., 1898. And hereby agree to place my fences on said lines without charge to the County.

Signed: *[Signature]*

Dated at *Manhattan* this 15<sup>th</sup> day of *Nov* 1898.

To the County of Gallatin, State of Montana:

I Hereby Agree, and consent to give <sup>the E 1/2 of</sup> 30 feet for a Right of Way, for a County Road, through or along the <sup>W 1/2 of N 1/4 of sec 30 + W 1/2 of sec 19</sup> Sec. 19, T. 1 N. R. 3 E., as viewed and surveyed by <sup>RP Stevens, Mattie Selby + C M Thorpe</sup> on the 31<sup>st</sup> day of Oct., 1898. And hereby agree to place my fences on said lines without charge to the County.

Signed: *Henry Heel*

Dated at this 31<sup>st</sup> day of Oct 1898.

To the County of Gallatin, State of Montana:

I Hereby Agree, and consent to give <sup>the W 1/2 of</sup> 30 feet for a Right of Way, for a County Road, through or along the <sup>E side of S 1/4 of sec 24</sup> Sec. 24, T. 1 N. R. 3 E., as viewed and surveyed by <sup>RP Stevens, Mattie Selby + C M Thorpe</sup> on the 31<sup>st</sup> day of Oct., 1898. And hereby agree to place my fences on said lines without charge to the County.

Signed: *[Signature]*

Dated at this 31<sup>st</sup> day of Oct. 1898.

Manhattan Mont - Nov 21<sup>st</sup> 1898

Mr Walter H Sales

Bozeman Mont  
Dear Sir

I am very anxious and willing that the proposed road should be located on the east line of property that I have charge of as guardian. You can assure the board of County Commissioners that there will be no expense to the County either for the land or fencing of our side of the road, provided that it is put on the section line between ourselves and Mr Herb.

Yours Respectfully  
Mrs L A Curtis

Manhattan Mont Nov 9 1898

Mrs G W Thorpe

Dear Sir

in my hurry the day you were joining the new proposed road along my west line and on towards Cooney, I neglected to reserve the timber which is on that ground that I offered \$20.00 per acre for this I fully intended to do & state so that the timber is only fit for fuel & I will take it off of right of way almost even with top of ground if road is granted.

Respectfully  
Chas A Holgate

BOZEMAN, MONTANA,

Dec 6

1898

To the Honorable Board of County Commissioners  
of Gallatin Co Mont.

Gentlemen:

I submit herewith  
papers in the matter of the petition of Martin Leach  
et al for a county road to control park known  
as the "Huber Road"

1<sup>st</sup> Petition.

2<sup>nd</sup> Notice to Chairman of the Board.

3<sup>rd</sup> Copy warrants to viewers

4<sup>th</sup> Copy of viewers notices and sworn proof of  
posting notices.

5<sup>th</sup> Oath of Viewers.

6<sup>th</sup> Viewers Report.

7<sup>th</sup> Sketch

Respectfully,  
C. M. Thorpe  
Co Surveyor

REGISTRY RECEIPT.

Bozeman, Mont.

Post Office at

Registered Letter Parcel No. 10 Rec'd OCT 4 1898 189

of Co Sur

addressed to R P Stevens City

W. B. BURKET. P. M.

REGISTRY RECEIPT.

Bozeman, Mont.

Post Office at

Registered Letter Parcel No. 12 Rec'd OCT 4 1898 189

of Co Sur

addressed to W H Sales Manhattan MA

W. B. BURKET. P. M.

Form 154B.

REGISTRY RETURN RECEIPT sent Oct 4 1898

Reg. No. 12 from Post Office at Bozeman, Mont.

\*Reg. Letter } Addressed to Walter Sales  
Reg. Parcel } Manhattan MA

After obtaining receipt below, the Postmaster will mail this Card, without cover and without postage, to address on the other side.

RECEIVED THE ABOVE DESCRIBED REGISTERED \*LETTER. PARCEL.

(Sender's name on other side.)

SIGN ON DOTTED LINES TO THE RIGHT.

Walter Sales

When delivery is made to other than addressee, the name of both addressee and recipient must appear.

\*Erase letter or parcel according to which is sent.

Form 154A1.

REGISTRY RETURN RECEIPT sent Oct 4 1898

Reg. No. 10 from Post Office at Bozeman, Mont.

\*Reg. Letter } Addressed to R P Stevens  
Reg. Parcel } City

After obtaining receipt below, the Postmaster will mail this Card, without cover and without postage, to address on the other side.

RECEIVED THE ABOVE DESCRIBED REGISTERED \*LETTER. PARCEL.

(Sender's name on other side.)

SIGN ON DOTTED LINES TO THE RIGHT.

R. P. Stevens

When delivery is made to other than addressee, the name of both addressee and recipient must appear.

\*Erase letter or parcel according to which is sent.

Butte, Mont., Aug. 0th 1898 '89

Mr. W. H. Sales,

Manhattan, Mont.

Dear Sir:

Yours of the 6th inst. to hand in regard to a County road along the line of the estate property, which I judge would be an advantage. You are aware that an Administrator or Receiver has no power or authority to deed real estate. The only thing to do is for the Commissioner to condemn that portion to be used as a County Road.. I do not think the heirs will object, when they find they have not contributed more than their neighbors.. As I think it an advantage I shall not file objections.

Yours truly,

*J. H. Leyson*  
Receiver



# Notice of Opening Public Road.

Notice is hereby given that after sixty days from the date of posting this notice, a public highway will be opened over the following route, to-wit: Commencing *at the 1/4 Sec. corner between sections 36 S. 1 N. R. 3 E. and 31 S. 1 N. R. 4 E. Thence north on the Township line as near as practicable to the intersection with the Bozeman & Manhattan road, north of the N.P.R.R. track.*  
*The length of the proposed road is about 2 1/2 miles.*

By order of the Board of County Commissioners of Gallatin County, Montana.

Dated *March 29th* 189*9*

*E.D. Blaukenship*  
Clerk,

By \_\_\_\_\_ Deputy.

Date of Posting *April 15* 189*9*

STATE OF MONTANA, }  
 County of Gallatin. } SS.

\_\_\_\_\_ being first duly sworn deposes and says, that as the *person appointed for that purpose* he received from the County ~~Clerk~~ <sup>Surveyor</sup> of said County, on the *12th* day of *April* A. D., 189*9*, three copies of the annexed notice, and that on the *15th* day of *April* 189*9* he posted a copy of said notice at each of the following points, on the line of road described in said notice, to-wit: One *at the above described starting point one about midway on the above described road. and one near the above described terminus*

and further deponeth sayeth not.

Subscribed and sworn to before me this *20th* day of *April* A. D., 189*9*

*C. V. Beckland*  
*C. M. Thorpe*  
 Co-Surveyor

Manhattan West

May 31 1899

To the honorable board of County  
Commissioners Gallatin Co. West

In the matter of the Granting of  
The so called Abel road to be  
opened June 15 1899 we the  
undersigned ~~residents~~ ~~tax payers~~  
and Land owner living in the  
vicinity of said road believe it  
only just and right that Charles  
Holgate across whose land said road  
has been granted should be allowed  
damages to the amount of the cost  
of a substantial fence & the building  
thereof which would be about seventy  
dollars (\$70.)

And secondly that Michael Kennedy  
through whose Ranch said road has been  
granted should be allowed reasonable  
damages

Amount of land  
by each signer

	acres
W W Curtis	680
J. O. Clark	240
Mrs C A Curtis	400
J. F. White	480
John White	540
Eugene Buckley	320
B. F. Sampson	335
Walter White	225
Harry White	400
C. S. Lovell	440
David Patterson	515
Henry Slater	320

- W. W. Curtis
- J. O. Clark
- Mrs C A Curtis
- J. F. White
- John White
- Eugene Buckley
- B. F. Sampson
- W. H. Wilson
- Walter White
- Harry White
- C. S. Lovell
- D. Patterson
- Henry Slater

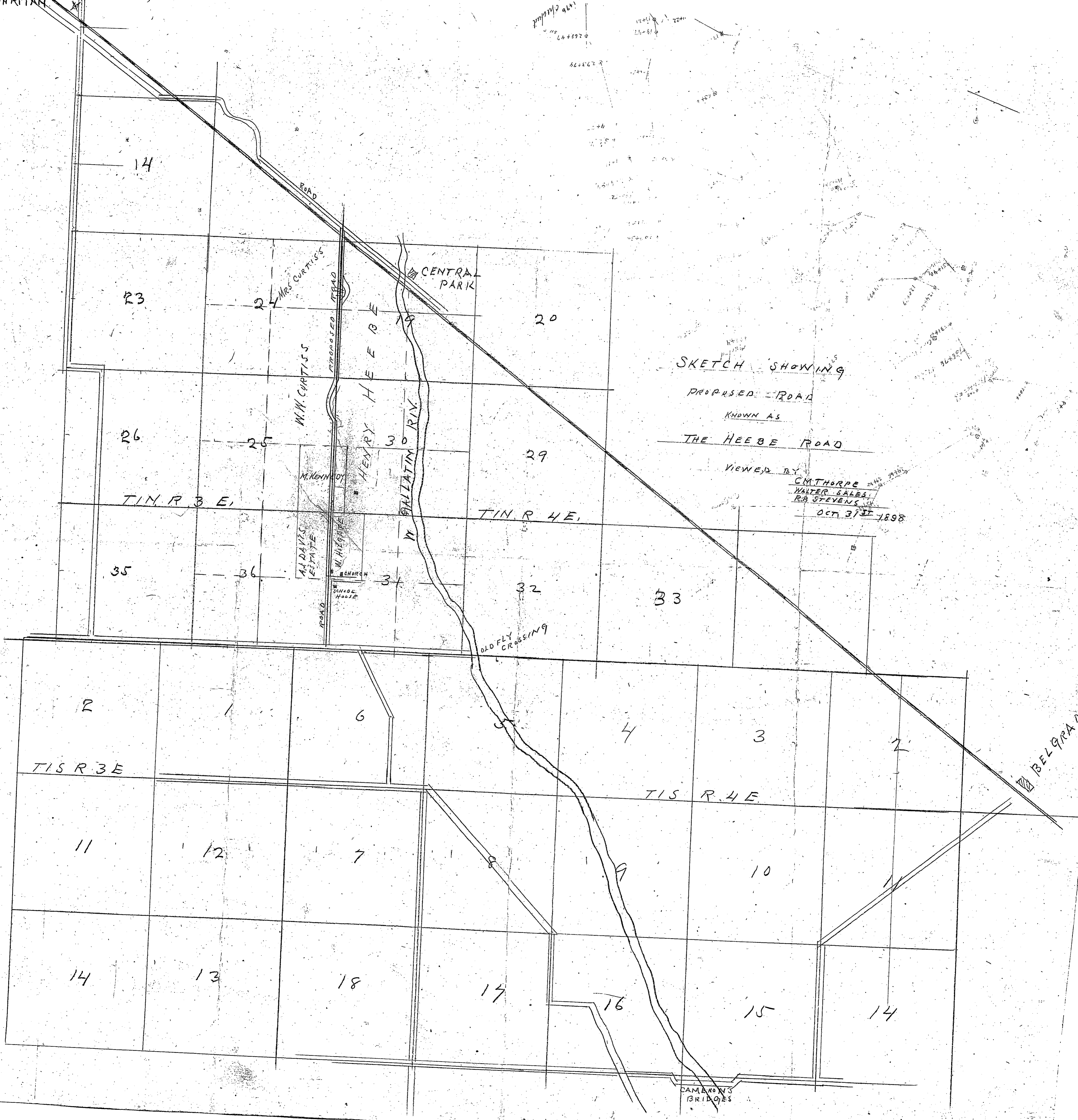

SKETCH SHOWING

PROPOSED ROAD

KNOWN AS

THE HEEBE ROAD

VIEWED BY

C. M. THORPE  
WALTER SALES  
R. D. STEVENS

OCT 31 1898

14

23

26

35

2

11

14

24

25

36

1

12

13

19

30

31

6

7

18

20

29

32

5

8

17

4

9

16

3

10

15

2

14

MRS CURTIS'S

M. W. CURTISS

M. KENNEDY

A. J. DAVIS  
ESTATE

M. H. HAYNES

CHURCH  
SCHOOL  
HOUSE

CENTRAL  
PARK

HENRY HEEBE

M. GALLATIN RIV.

OLD FLY  
CROSSING

CAMARON'S  
BRIDGES

BELGRADE

TIN R 3 E

TIN R 4 E

TIS R 3 E

TIS R 4 E