

~~No. of Case~~ Road No. 1216

GALLATIN COUNTY,
DISTRICT COURT,
NINTH JUDICIAL DISTRICT,
STATE OF MONTANA.

"Dourou" Road.

From Reese Creek to Martin Road.

Plaintiff

vs
Filed

Dec 9th 97

H.P. McNaughton & Co
By E.H. Schumacher sep

Defendant

Action for: within Petition was examined
and the Road Survey Report is her by
approved and adopted and the Road
ordered opened and same is hereby
declared a public highway.

This 9th day of Dec. 97 J. L. Patterson
Chairman of Board of
County Commissioners
Attest:
E.H. Schumacher
sep clerk

Attorney for Plaintiff

Attorney for Defendant

Standard Publishing Co, Anaconda, Mont.

H.P. McNaughton & Co



PETITION FOR ROAD.

No 126

To ~~the Honorable Board of County Commissioners~~ *C. M. Hooper County Surveyor.* of Gallatin County, Montana:

The undersigned, your petitioners, citizens of the United States, respectfully show and represent that they are ~~freeholders~~ *residents* of Road District No. 6 in the County of Gallatin, in the State of Montana, and taxable therein for road purposes; that they reside in the vicinity of the road hereinafter petitioned for; that the proposed road will be a public convenience, and we think the public good requires it.

Your petitioners respectfully ask ~~your Honorable Body to lay out, locate and establish a County road~~ *that a County Road be* sixty feet wide, in said road district, to be a public highway therein, and show:

(a). The general route of the proposed road. (b). Over what lands it is proposed to be established. (c). Who are the owners thereof: (d). Whether such of them as can be found consent thereto. (e). Who of them do not consent. (f). The probable cost of the right of way where such consent is not had. (g). The necessity for and the advantages of the proposed road, as follows, to-wit:

Beginning at a point in the River Creek road, about 1/4 mile easterly from the residence of E. Cantel, said point being near the gate opening into E. Cantel's field, and designated on the map of said River Creek road as angle point No 54 see plot Book of Woods Vol. A. 272-185 thence north easterly to or near the north 1/4 sec. 16, T. 4 N. R. 5 E., thence north along or near the north and south 1/4 sec. in T. 4 N. R. 5 E. 33, 28, 21 and 16, T. 2 N. R. 5 E. to intersect with the Martin Road at or near the point where said N + S 1/4 sec line joins Sec 16 crosses said Martin Road.

The owners are as shown on accompanying sketch

The necessity for the proposed road is to provide an outlet for a large tract of country lying between the Morgan Road and the Martin Road.

NAMES:

NAMES:

- | | | | |
|---|--------------------|----|--------------------|
| 1 | <i>[Signature]</i> | 2 | <i>[Signature]</i> |
| 3 | <i>[Signature]</i> | 4 | <i>[Signature]</i> |
| 5 | <i>[Signature]</i> | 6 | <i>[Signature]</i> |
| 7 | <i>[Signature]</i> | 8 | <i>[Signature]</i> |
| 9 | <i>[Signature]</i> | 10 | <i>[Signature]</i> |
- W. L. Kaminars*
W. J. Hooper

Record and filed in my
office this 29th day of June
1897

C. M. Shupe

County Clerk

Wm. H. Brown

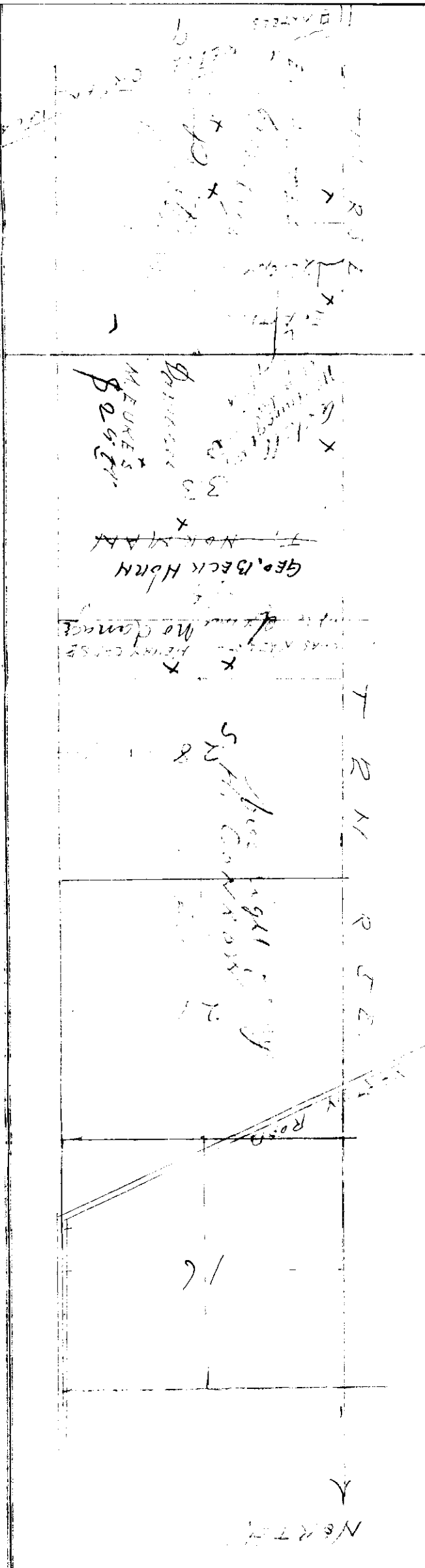

Office of County Surveyor, Gallatin County, Montana.

To the Honorable Board of Commissioners, Gallatin County, Mont.

Gentlemen:

In pursuance of an act of the Fifth Legislative Assembly of the State of Montana, I herewith submit to your Honorable Body the following papers in the matter of petition of S. H. Conroy et al praying for the establishment of a County Road running from near E. W. Axtells place to the Martin road, for your action

First: The petition with the endorsements,

Second: Notice to the Chairman of the Board to appoint a viewer and the appointment of same.

Third: Copy of warrants to Viewers, with registered letters receipts to show that same had been duly received.

Fourth: Sworn proof of posting viewers notice, with copy attached.

Fifth: Oath of road viewers.

Sixth: Report of road viewers, and consent of land owners, for the and map showing said road.

All dates, names, and all matters relating to the same will hereinafter be found in the papers herewith presented.

I have no suggestions to make, other than those embodied in the report herewith submitted,

Respectfully Submitted,

C. M. Thorpe,

County Surveyor.

Office of County Surveyor of Gallatin County Montana.

Hon. Geo. W. Ellis

Chairman Board of County Commissioners, Gallatin County Montana.

Dear Sir: --

You are hereby given notice that a petition, signed by S. E. Conrow et al, praying for the establishment of a County road, to run from a point in the Keese Creek road near Ed Axtells to intersect with the road known as the Martin road in Section 16 T. 2. N. R. 5. E. Said petition was signed by S. E. Conrow, and 14 other residents of Road District No. 6

You are hereby requested to appoint a viewer on the above petitioned for road.

Dated at Bozeman, Montana, this 15 th day of September 1897.

Very Respectfully,

C. M. Shupe
County Surveyor.

Office of Board of County Commissioners, Gallatin County Montana.

Mr. C. M. Shupe

County Surveyor, Gallatin County Montana.

Dear Sir: --

In pursuance of the above notice, I hereby appoint Mr. John Johnson to act on behalf of the said Board of County Commissioners, as a viewer on the above petitioned for road.

Dated at Bozeman Montana, this 17 day of Sept 1897.

Very Respectfully,

Geo. W. Ellis

Chairman, Board of County Commissioners, Gallatin County Montana.

WARRANT FOR ROAD VIEWERS.

County Surveyor's Office,
Gallatin County, Montana.

Cofey

MR. ~~J. L. McLeod~~

You are hereby notified that you were duly appointed Road Viewer by *Geo. W. Ellis*
Chairman Board of County Commissioners of Gallatin County, Montana, on the
17th day of *Sept.*, 189*7*, to view and lay out a proposed road, as prayed
for in the petition of *J. H. Courou* and others, described as follows, to-wit.

Beginning at a point in the Reese Creek road, about one-fourth of a mile easterly from the residence of E. W. Axtell, said point being near the gate opening into E. W. Axtell's field, and designated on the map of the said Reese Creek road as angle point No. 54. (see Plat Book of Roads Vol. "A" Page 100.) Thence north-easterly to, or near the north 1/4 Section corner of Section 4, T. 1. N. R. 5. E. thence north along or near the north and south 1/4 Section line of Sections 33, 28, 21, and 16, T. "####" 2 N. R. 5. E. to intersect with the Martin road at or near the point where said north, and south 1/4 Section line ~~####~~ of said Section 16 crosses the said Martin road.

You are hereby ordered to meet, to be sworn according to law and assume the duties of your office, in company with *M. J. Eukes*, who was duly appointed as a Viewer on said road by the *County Surveyor* and by the County Surveyor, who is Chairman of said Board of Viewers, on the *11th* day of *Nov*, 189*7*, commencing at the place designated in said petition as the starting point of the road sought to be *Established* and proceed to view and lay out the same by setting stakes, blazing trees, turning furrows, or other appropriate monuments to the terminus named in said petition, by the most practicable route that you in your judgment can find. You shall notify the resident owner or agent of land over which it passes, of the proposed route; ascertain whether such owner consents thereto and the amount of damages, if any, claimed or demanded for the right of way over the same. You shall estimate the actual damage to any land over which the proposed road passes and the cost of any bridges or grading necessary. You shall report the necessity for and the public convenience to be subserved by the highway, if opened, and whether the opening thereof or the change therein proposed should be made, and make and sign a report of your proceedings, as required by law.

Roads shall in all cases, when practicable, be laid out on subdivisional or section lines.

In witness whereof I hereunto set my hand, at my office this *17th* day of *Sept.*, 189*7*.

C. M. Thope
County Surveyor.

By *C* Deputy.

WARRANT FOR ROAD VIEWERS.

County Surveyor's Office,
Gallatin County, Montana.

Copy

MR. *M. J. Eukes*

You are hereby notified that you were duly appointed Road Viewer by *A. M. Thorpe*
County Surveyor of Gallatin County, Montana, on the

Beginning at a point in the Reese Creek road about one-fourth of a mile easterly from the residence of E. W. Axtell, said point being near the gate opening into E. W. Axtell's field, and designated on the map of the said Reese Creek road as angle point No. 54. (see plat Book of Roads, Vol. "A" page 189.) Thence North-easterly to or near the north 1/4 Section corner of section 4 T. T. N. R. 5. R. thence north along or near the north and

You are hereby ordered to meet, to be sworn according to law and assume the duties of your office, in company with *W. J. Johnson*, who was duly appointed as a Viewer on said road by the *Chairman, Board of County Commissioners* and by the County Surveyor, who is Chairman of said Board of Viewers, on the *11th* day of *Nov*, 189*7*, commencing at the place designated in said petition as the starting point of the road sought to be *Established* and proceed to view and lay out the same by setting stakes, blazing trees, turning furrows, or other appropriate monuments to the terminus named in said petition, by the most practicable route that you in your judgment can find. You shall notify the resident owner or agent of land over which it passes, of the proposed route; ascertain whether such owner consents thereto and the amount of damages, if any, claimed or demanded for the right of way over the same. You shall estimate the actual damage to any land over which the proposed road passes and the cost of any bridges or grading necessary. You shall report the necessity for and the public convenience to be subserved by the highway, if opened, and whether the opening thereof or the change therein proposed should be made, and make and sign a report of your proceedings, as required by law.

Roads shall in all cases, when practicable, be laid out on subdivisional or section lines.

In witness whereof I hereunto set my hand, at my office this *17th* day of *Sept.* 189*7*.

A. M. Thorpe
County Surveyor.

By _____ Deputy.

ROAD VIEWERS' NOTICE.

Notice is **Hereby Given** to all whom it may concern. That we the undersigned Road Viewers, appointed by the Chairman of the Board of County Commissioners of the County of Gallatin, and by the County Surveyor of said County, Montana, on the 17th day of Sept., 1897, to view and mark out a proposed County road as prayed for in the petition of J. H. Courou et. al., will in company with the County Surveyor, who is chairman of said Board of Viewers, meet for such view on the 11th day of Nov., 1897, the time fixed by said Surveyor, and at the point designated in said petition, as the starting point of said proposed road, to-wit:

Beginning at a point in the Reese Creek road about one-fourth of a mile easterly from the residence of E. W. Axtell; said point being near the gate opening into E. W. Axtell's field, and designated on the map of said Reese Creek road as angle point No. 54. (see Plat Book of Roads, Vol. "A" page 185.) Thence north-easterly to, or near the North 1/4 Section corner of Section 4 T. 1. N. R. 5. E. ; thence north along or near the north and south one-fourth Section line of Sections 33, 28, 21, and 16, T. 2. N. R. 5. E. to intersect with the Martin Road at or near the point where said north and south one-fourth Section line of said Section 16 crosses said Martin road.

Dated this 21st day of Oct., 1897.

C. M. Thorpe
M. J. Eukes
Alf Jonisow } VIEWERS.

STATE OF MONTANA, }
 County of Gallatin. } ss.

C. M. Thorpe being first duly sworn deposes and says, that as the County Surveyor of Gallatin Co. Mont. he ^{posted} received from the County Clerk of said County, on the 21st day of Oct., A. D., 1897, ^{a copy} three copies of the annexed notice, and that on the 11th day of Nov., 1897, he posted a copy of said notice at each of the following points, on the line of road described in said notice, to-wit: One at the door of the County Clerk's office said, County.

and further deponeth sayeth not. C. M. Thorpe

STATE OF MONTANA, }
County of Gallatin. } ss.

C. M. Thomas being first duly sworn deposes and says, that as the
County Surveyor of Gallatin Co. Mont. he ~~received from~~ ^{posted}
the County Clerk of said County, on the *21st* day of *Oct.* A. D.,
1897, ~~three copies~~ ^{a copy} of the annexed notice, and that on the _____ day of _____ 1897 he posted
~~a copy of said notice at each of the following points, on the line of road described in said notice, to-wit: One~~
" *at the door of the County Clerk's Office*
said County

and further deponeth sayeth not.

Subscribed and sworn to before me this *3^d* day of *December* A. D., 1897

C. M. Thomas
H. J. Smith
Notary Public

STATE OF MONTANA, }
County of Gallatin. } ss.

M. J. Eakes being first duly sworn deposes and says, that as the
Viewers designated for that purpose, he received from
Surveyor the County Clerk of said County, on the *29th* day of *Oct.* A. D.,
189*7*, ~~three~~ *two* copies of the annexed notice, and that on the *30th* day of *Oct* 189*7* he posted
a copy of said notice at each of the following points, on the line of road described in said notice, to-wit: One
at *the starting point as marked in the above section*
and at the *other corners.*

and further deponeth sayeth not.

Subscribed and sworn to before me this *11th* day of *Nov.* A. D., 189*7*,

M. J. Eakes.

Notary Public

B. E. Simpson

REPORT OF ROAD VIEWERS.

To the Honorable, the Board of County Commissioners of Gallatin County:

Chairman of the and *the Co. Surveyor*
 WE, the undersigned Road Viewers, appointed by the Board of County Commissioners, *at the*
together with the Co. Surveyor
~~Term of said Board~~ to view a proposed road running from a point on the *Russ*

Creek road, about 1/4 mile easterly from the residence of E. W. W. and designated on the
~~Map of said road as angle point No. 54~~ (see Plat Book of Roads vol. A, Page 185)
 to a point on the "Marten Road" *at or near where the N. & S. 1/4 Section line*
 of Section 16 T. 2 N. R. 5 E. intersects said road.

That on the *11th* day of *November*, 1897, we started from *the above*
described point the place designated in the petition as the starting point of such proposed road and
 proceeded to view and lay out the same, and submit the following report:

1. The course, termini, length and probable cost of constructing the proposed road, as follows:

The course from the above starting point is described as follows to wit:
Beginning at a point on the center line of the Russ Creek road 85.5 feet
easterly from angle point No. 54 as described above thence N. 18° W. 1224 ft.;
N. 18° 25' E. 445.3 ft. ; N. 0° 05' W. 663.2 ft. ; (see back of report)

2. The estimate of damages to the owners of any land over which it is proposed to run the highway, as
 follows: *All land owners are benefited fully equal to the damages*
excepting M. J. Fisher (who has another road) and who is entitled to \$25.00
damages in excess of the benefit as stated in the petition

3. The names of land owners who consent to give the right of way, and we hereto attach their written
 consent, as follows: *E. W. W. W. G. W. Beckhaver*
G. H. Clark, C. H. Cozins, S. H. Courson,
(M. J. Fisher for the sum of \$25.00)

4. The names of land owners who do not consent and the amount of damages claimed by each, as
 follows: *M. J. Fisher claims damages in excess of the*
benefit of \$25.00

5. The following facts bearing upon the subject, which may be of importance to the Board:
The line surveyed is the center line of the road and is
marked by substantial posts with round & pits at
each angle point. When the road is properly graded
(see back of report)

We believe said road *to be* practicable and *of* public utility and
 necessity and do *recommend* the establishment of the same.

Dated *Nov. 13th*, A. D., 1897

C. M. Gierke
Wm. J. Quince
Alf. Johnson } Road Viewers.

No. 1 Continued

N 10° 43' W. 478.5 ft.; N. 12° 49' E. 338 ft.; N. 39° 51' E. 1023.5 ft.;
 N. 43° 44' E. 897.4 ft.; N. 16° 17' E. 822.3 ft.
 N 0° 03' W. 561.5 ft.; to S. 1/4 Cor of Sec. 33 T. 2 N. R. 5 E.
 N. 0° 03' W on true 1/4 sec. line 2051.7 ft.; N. 7° 31' W. 845.2 ft.;
 N. 3° 10' E. 2463.7 feet to a point 30 feet east of south 1/4 sec. corner of Sec. 28 T. 2 N. R. 5 E. N 0° 35' W. 993.7 ft. parallel with the 1/4 section line of sec. 28. N. 15° 40' W. 586.4 ft.;
 N. 0° 40' W. 742.6 ft.; N. 20° 55' E. 810 ft.; N. 7° 18' E. 1356.5 ft.;
 N. 19° 44' E. 738.5 ft.; N. 40° 24' E. 459 ft.; N. 22° 04' E. 464.3 ft.;
 N. 11° 40' E. 568.9 ft. N. 14° 55' W. 1245.8 ft.; N. 12° 50' E. 530.4 feet;
 N. 14° 50' W. 486. ft.; N. 5° 38' W. 689.6 ft.; N. 12° 48' W. 799 ft.;

N. 1° 58' W. 1473 ft.; to the intersection with the center line of the "Martin" road at a point 3652 ft. from angle point no. 27 toward angle point no. 28 of the survey of said road. From said point of intersection of the 1/4 sec. corner between sections 16 and 21 T. 2 N. R. 5 E. bears S. 32° 10' W. 1135 feet. The center line of said road is marked by posts, monuments & pits at the angle points. ^{the road to be 60 ft. wide} The accompanying map of said road more fully shows the same.

The length of the proposed road is 4.48 miles
 The probable cost of constructing the road is for bridges & culverts \$100. for grading and removing rock \$3500.

No. 5 Continued

the grades will not exceed 8 feet per 100 ft.
 the ground over which the proposed road passes is good for road building
 the proposed road is greatly needed and will provide an outlet for the trade of the country lying between the "Martin" road and the "Long" road.
 the time engaged in viewing and surveying the road was 3 days

OATH OF ROAD VIEWERS.

STATE OF MONTANA, }
County of Gallatin. } ss.

I, the undersigned, having been appointed a road viewer, do hereby solemnly swear that I will faithfully and impartially perform, according to law, the duties of ROAD VIEWER, as per instructions embodied in the notice of appointment by the

Council of said town

Board of ~~County Commissioners~~

Chas. J. Dulles

Subscribed and sworn to before me this *11*th day

of *Nov.* 189*1*

C. M. Trotter

C. Surveyor.

This must be returned to the County Clerk after execution.

OATH OF ROAD VIEWERS.

STATE OF MONTANA, }
County of Gallatin. } ss.

I, the undersigned, having been appointed a road viewer, do hereby solemnly swear that I will faithfully and impartially perform, according to law, the duties of ROAD VIEWER, as per instructions embodied in the notice of appointment by the Board of County Commissioners.

Chairman of the

Board of County Commissioners.

Alf. Johnson

Subscribed and sworn to before me this *11*th day

of *Nov.* 189*1*

C. M. Trotter

C. Surveyor.

This must be returned to the County Clerk after execution.

To the County of Gallatin, State of Montana:

I hereby Agree, and consent to give 60 feet for a Right of Way, for a County

Road, through or along the N.W. 1/4 + N.W. 1/4 SW 1/4 Sec. 4 T. 1 N. R. 5 E.
 ~~tripping along or near the foot of the ridge~~ also through the N.W. 1/4 of NW 1/4 of sec. 9
 as viewed and surveyed by Alf. Johnston, M. J. Enkes + C.M. Thorpe

on the 11th day of Nov, 1897. And hereby agree to place

my fences on said lines ~~without charge to the County~~
 ~~without charge to the County~~ ^{without charge to the land}

Signed: E. W. Aptell

Dated at this 11th day of Nov, 1897.

County Road

To the County of Gallatin, State of Montana:

I hereby Agree, and consent to give a strip of land 30 feet wide (the 1/2 width of) for a Right of Way, for a County
 (and 60 feet in width when it may be necessary to bear said line)

Road, ~~through~~ along the ~~North~~ E. line of SW 1/4 of Sec. 33 T. 2 N. R. 5 E.

as viewed and surveyed by Alf. Johnston, M. J. Enkes, + C.M. Thorpe

on the 11th day of Nov, 1897. And hereby agree to place

my fences on said lines without charge to the County.

Signed: E. W. Aptell

Dated at this 11th day of Nov, 1897.

To the County of Gallatin, State of Montana:

I hereby Agree, and consent to give a strip of land 60 feet in width for a Right of Way, for a County

Road, through or along the N 1/2 of Sec. 33 T. 2 N. R. 5 E.,
 along or near the road. ~~by~~ location line of said sec.

as viewed and surveyed by Alf. Johnston, M. J. Enkes + C.M. Thorpe

on the 11th day of November, 1897. And hereby agree to place

my fences on said lines without charge to the County.

Signed: George W. Beckman

Dated at this 11th day of Nov, 1897.

To the County of Gallatin, State of Montana:

I Hereby Agree, and consent to give ^{a strip of land} 60 feet in width ^{feet for a Right of Way, for a County} Road, through or along the ^(and N.E. 1/4 of N.W. 1/4 of Sec. 4) E 1/2 of S.W. 1/4 of Sec. 4, T. 1 N. R. 5 E., as viewed and surveyed by Alf. Johnson, M. J. Eukers & C. M. Thorpe on the 11th day of Nov., 1897. And hereby agree to place my fences on said lines without charge to the County.

Signed: George W. Beckham

Dated at this 11th day of Nov., 1897.

To the County of Gallatin, State of Montana:

I Hereby Agree, and consent to give 30 ^{the 1/2 width of} feet for a Right of Way, for a County Road, through or along the ^{West side of S.E. 1/4 of} ~~and West side of~~ N.W. 1/4 of N.E. 1/4 of Sec. 4, T. 2 N. R. 5 E., as viewed and surveyed by Alf. Johnson, M. J. Eukers & C. M. Thorpe on the 11th day of November, 1897. And hereby agree to place my fences on said lines ~~without charge to the County.~~ For the sum of \$25=

Signed: M. J. Eukers

Dated at this 12th day of November, 1897.

To the County of Gallatin, State of Montana:

I Hereby Agree, and consent to give 60 feet for a Right of Way, for a County Road, through or along the N.E. corner of S.W. 1/4 of Sec. 38, T. 2 N. R. 6 E., as viewed and surveyed by Alf. Johnson, M. J. Eukers & C. M. Thorpe on the 11th day of November, 1897. And hereby agree to place my fences on said lines without charge to the County.

Signed: G. W. Casper

Dated at this 11th day of Nov., 1897.

To the County of Gallatin, State of Montana:

I Hereby Agree, and consent to give 60 feet for a Right of Way, for a County Road, through or along the West end of 5 1/2 & S.E. 34 Sec. 28, T 2 N. R 5 E., as viewed and surveyed by Alf. Johnson M. J. & C. M. Lusk on the 12th day of Nov., 1897. And hereby agree to place my fences on said lines without charge to the County.

Signed: G. H. Chase

Dated at _____ this 12th day of November 1897.

To the County of Gallatin, State of Montana:

I Hereby Agree, and consent to give a strip of land 60 feet wide for a Right of Way, for a County Road, through ~~or along~~ the Sections 16 21 & 28 Sec. _____ T 2 N. R. 5 E. along or near the mouth of _____ 1/4 section line, of land belonging to from the "M. J. Johnson" parcel in Sec 16 to the N. line of the 5 1/2 of Sec 28 as viewed and surveyed by Alf. Johnson M. J. & C. M. Lusk on the 11 - 12 & 13 days of November, 1897. And hereby agree to place my fences on said lines without charge to the County.

Signed: J. H. Currier

Dated at _____ this 12th day of November 1897.



Map of Canyon Road

No. 126

Surveyed Nov. 12+13 1897

C.M. Thorpe
Co. Surveyor

Scale 600 ft to the inch

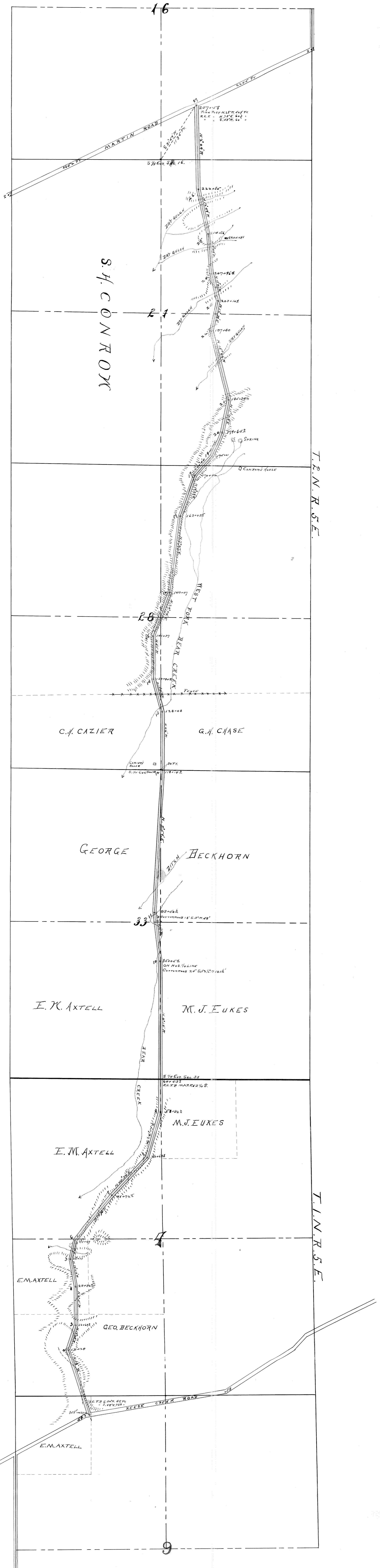

When the registered letter or parcel accompanying this card is delivered, the Postmaster will require signature to the receipt on the other side, also on his record of registered deliveries, and mail this card without cover to address below.
A penalty of \$300 is fixed by law for using this card for other than official business.

Post Office Department.

OFFICIAL BUSINESS.

Post Office at

Stamp here name of Post Office

RETURN TO:

and date of delivery

Name of Sender

C. M. Hooper

Street and Number, }
or Post Office Box. }

Post Office at

County of

State of

When the registered letter or parcel accompanying this card is delivered, the Postmaster will require signature to the receipt on the other side, also on his record of registered deliveries, and mail this card without cover to address below.
A penalty of \$300 is fixed by law for using this card for other than official business.

Post Office Department.

OFFICIAL BUSINESS.

Post Office at

Stamp here name of Post Office

RETURN TO:

and date of delivery

Name of Sender

C. M. Hooper

Street and Number, }
or Post Office Box. }

Post Office at

County of

State of

REGISTRY RETURN RECEIPT sent Oct 22 1897, 189 .

Reg. No. 73 from Post Office at _____

*Reg. Letter } Addressed to M. J. Coker Esq.
Reg. Parcel } 6 Courts Mont

After obtaining receipt below, the Postmaster will mail this Card, without cover and without postage, to address on the other side.

RECEIVED THE ABOVE DESCRIBED REGISTERED { *LETTER.
PARCEL.

(SENDER'S NAME ON OTHER SIDE.)

Sign on dotted lines to the right.

When delivery is made to other than addressee, the name of both addressee and recipient must appear.

M. J. Coker

* Erase letter or parcel according to which is sent.

OCT 30 6 PM 1897

REGISTRY RETURN RECEIPT sent Oct 22 1897, 189 .

Reg. No. 71 from Post Office at _____

*Reg. Letter } Addressed to Alf Johnson
Reg. Parcel } London Ont.

After obtaining receipt below, the Postmaster will mail this Card, without cover and without postage, to address on the other side.

RECEIVED THE ABOVE DESCRIBED REGISTERED { *LETTER.
PARCEL.

(SENDER'S NAME ON OTHER SIDE.)

Sign on dotted lines to the right.

When delivery is made to other than addressee, the name of both addressee and recipient must appear.

Alf Johnson

* Erase letter or parcel according to which is sent.

RECEIVED
OCT 22 1897
MONTREAL

RECEIVED
OCT 22 1897
MONTREAL

REGISTRY RECEIPT.

Post Office at Bozeman, Mont.

Registered Letter Parcel No. 73 Rec'd OCT 23 1897 189

of C. M. Thorpe

addressed to M. J. Eustes
Bozeman, Mont

W. B. Burt P. M.

REGISTRY RECEIPT.

Post Office at Bozeman, Mont.

Registered Letter Parcel No. _____ Rec'd OCT 23 1897 189

of C. M. Thorpe

addressed to Al Johnson
Duncan Mt

W. B. Burt P. M.

Notice of Opening Public Road.

Notice is hereby given that after sixty days from the date of posting this notice, a public highway will be opened over the following route, to-wit: Commencing ~~at~~ ^{at} a point on the

center line of the Re s Creek Road 85.5 feet easterly from angle point No. 54 (see Plat Book of Roads Vol. A. Page 185) Road Record of Gallatin County Thence N. 18° W. 1224 feet N. 18° 25' E. 445.3 ft. N. 0° 05' W. 663.2 ft. N. 10° 43' W. 478.5 ft. N. 12° 49' E. 338 ft.; N. 39° 51' E. 1023.5 ft.; N. 43° 44' E. 897.4 ft.; N. 16° 17' E. 822.3 ft. N. 0° 03' W. 561.5 ft. to S. 1/4 Sec. Cor. of Sec. 33 T. 2N. R. 5E. N. 0° 03' W. on true 1/4 Sec. line 2051.7 feet ; N. ~~0° 07' W.~~ ^{7° 31'} 845.2ft.; N. 3° 10' E. 24637 feet. to a point 30 feet East of South 1/4 Sec. Cor. of Sec. 28 T. 2 N. R. 5 E. N. 0° 35' W. 993.7 ft. parallel with the 1/4 Sec. line of Sec. 28. N. 15° 40' W. 586.4 feet; N. 0° 40' W. 742.6 ft. ; N. 20° 55' E. 810 ft.; N. 7° 18' E. 1356.5 ft. N. 19° 44' E. 738.5 ft.; N. 4° 24' E. 459 ft. ; N. 22° 04' E. 464.3 ft. ; N. 11° 40' E. 568.9 ft. N. 14° 55' W. 1245.8 ft.; N. 12° 50' E. 530.4 ft.; N. 14° 50' W. 486 ft N. 5° 38' W. 689.6 ft.; N. 12° 48' W. 799 ft.; N. 1° 58' W. 1473 ft.; to the intersection with the center line of the Martin Road at a

point 3002 ft. from angle point No. 27 toward angle point No. 28 of the survey of said road .From said point of intersection the 1/4 Sec. Corner between Sec. 16 and 21 T. 2N. R. 5 E. bears 8.32° 10' W. 1135 ft.

By order of the Board of County Commissioners of Gallatin County, Montana.

Dated Dec 17th 1897

H. P. McNaughton
Clerk,

By _____
Deputy.

Date of Posting Jan 12th 1898

STATE OF MONTANA, }
County of Gallatin. } ss.

B. S. Duncan being first duly sworn deposes and says, that as the person appointed ~~by~~ ^{summoned} he received from the County Clerk of said County, on the 12 day of Jan A. D., 1898, three copies of the annexed notice, and that on the _____ day of _____ 1898 he posted a copy of said notice at each of the following points, on the line of road described in said notice, to-wit: One at E. Axtell's gate 1/4 mile east of Axtell's house One at Bazin's house at corner of sec 28 & 33 One 1/2 mile west from turn-off road, south from bridge & fill and further deponeth sayeth not.

Subscribed and sworn to before me this 2nd day of Feb. A. D., 1898

B. S. Duncan
Subscribed and sworn to before me this 2nd day of Feb. A. D., 1898
C. M. Phelps